Bryan Morning Eagle.

VOL. 7; NO. 62. BRYAN, TEXAS, SATURDAY MORNING, FEBRUARY 15, 1902. PRICE 5 CENTS

GOOD GROCERIES

costs you nothing extra by trading with us.

WHITE SWAN FLOUR
$1.25 per sack, guaranteed, none better.

Our Fresh ROASTED COFFEE
Always fresh, roasted every day.

DOUBLE CROWN CHEESE
is guaranteed to be New York state full Cream Cheese.

McLaren's Imported CHEESE
in jars for Sanwitches and Luncheon is extra fine.

BATAVIA CANNED FRUITS
are the best put up.

GOLDEN EAGLE BRAND
California Canned Fruits, 25c per can are extra values for the money.

MORNING GLORY BRAND
California Canned Fruits 20c per can, will make you want more.

HOXIE CREAMERY BUTTER
made at the San Gabrill Stock Farm, Taylor, Texas, costs us 25c, we sell it to you at the same price.

HOWELL BROS.

Grocers and COFFEE ROASTERS.

FRANKLIN BROTHERS

BRYAN, TEXAS,

Have slaughtered and sold more cattle and hogs than all the other dealers here together.

WHY?

Because their way of doing business is to do it by wholesale. TWO big markets—15 men employed all the while catering to the wants of fastidious trade educated to eat good meats and no other. We have the facilities and intend to keep the trade by always selling the best at the lowest prices it can be bought for. We bny Wool, Hides, Pelts at highest market price.

BUSINESS Change!

Having sold out my Bottling Works to C. G. Parsons, I take this methoa of thanking my friends and customers for the liberal patronage accorded me in the past and to bespeak for my successor a continuance of their kind favors, being assured that he will appreciate the same and give satisfaction to the trade. Respectfully,

W. A. REED.

January 15, 1902.

Having purchased the Bottling Works of W. A. Reed, consolidating the same with Parsons' Bottling Works, a modern and up-to-date plant, enlarging and increasing the facilities of same, I am now prepared to handle the soda water business of Bryan and surrounding territory, and respectfully solicit a liberal share of the public patronage. It shall be my aim and purpose to make the very best goods possible, keeping constantly in view the strictest cleanliness and uniformity of quality, etc., as well as price, will be the same to one and all—50c per case (2 dozen) for soda water, all flavors. Seltzer $1 per dozen. Syrups, Extracts and other specialties at reasonable prices. Respectfully,

C. G. PARSONS.

Condos Bros

Fancy One Pound Boxes of Assorted Candies 25c

Fine Chocolates and Confections

Pure, Delicious, Wholesome Candies in great variety fresh every day at the Bryan Kandy Kitchen. Fresh fruits always on hand. Brnnch Stores at Navasota and Hearne.

WHEELER IS RAMPANT

Kentucky Congressman Makes a Sensational Speech in House.

IS FULL OF SARCASM

He Charges the Administration With Being Led into Entanglements by a Former Cabinet Officer, by Praises Roosevelt.

Washington, Feb. 15.—When the house met today it was agreed that when it adjourned it would be to next Monday.

Mr. Payne, the floor leader of the majority, gave notice that on Monday he would call up the bill for the repeal of war revenue taxes.

This being pension day the house then went into committee of the whole and took up the consideration of private pension bllis on the calendar.

During the debate upon the pension bill, Mr. Wheeler of Kentucky created a sensation by a speech denouncing the attitude of the administration and the state department in connection with what he termed the recent "exposure of the attitude of Great Britain toward the United States.

Mr. Wheeler excoriated on what he termed our modern disposition toward "European flunkeyism." Until 1896, he said, all Americans had glorified in the splendid isolation of the republic and its determination to hold aloof from foreign entangling alliances. Less than five years ago, he declared, a president, "egged on by a pitiable flunkey in the state department," had stretched his arm across the seas on the adulation to the people of Great Britain, and today the government was hugging to its bosom a nation that since the battle of Yorktown had systematically and persistently plotted our downfall.

He sneered at the "shoulder-strapped gold lace flunkeys" who were to be despatched across the Atlantic to bend the knee to and kiss the hand of the English king, whose government he declared had attempted to form a coalition of European governments to thwart us while we were seeking to strike the shackles from Cuba. Honest, straight forward American diplomacy, he declared, had given way to European diplomacy.

He said he respected the present occupant of the white house. He was, he said, too straight forward for many of his party colleagues, slightly quixotic, perhaps, and hasty tempered, but honest and brave enough, he thought, to "root out that man in the state department who had brought us to this humiliating position."

Turning to England's war in South Africa, he denounced her tyranny and the part we had in it in allowing war material to be shipped from our shores. If half that was said of "this man Pauncefote" was true, he declared, he ought to be shipped across the water, and "the sooner the better."

Referring to the report that a member of the president's family was to attend the coronation, Mr. Wheeler said it was perhaps unbecoming to allude to it, nevertheless, he said, he considered it unprecedented and to be lamented by every liberty-loving American."

Mr. Wheeler then turned to the prospective visit of Prince Henry. With a gesture of contempt, he declared, "European maniacs are falling over each other" to see the "Little Dutchman." There were thousands of Americans following the plow, he said, who are honest and noble as he, and why, he asked, "should American people give heed to this flunkeyism of the present administration? We should treat our visitors politely, but why fall down and worship them?"

The whole house was aroused by Mr. Wheeler's philippic. Several times the Democratic side burst into applause.

Mr. Boutelle of Illinois vigorously defended the head of the state department. Excitement then subsided and consideration of the pension bill was resumed.

SMUGGLING CHINESE.

Work Going on With Renewed Vigor in British Columbia.

Port Hownsend, Feb. 14.—The smuggling of Chinese from British Columbia continues, and a number have been recently landed on the numerous islands between here and the British possessions.

The approach of the fishing season has caused a revival of Chinese smuggling, and according to reports received here they are being brought over in sloops, sailing from the British side at night, and if the sloops fail to reach their destination before daylight, they run into some cove, where they remain until darkness, when they continue to their destination.

The revenue cutter Grant is to cruise among the islands and to overhaul every sloop, and she has sailed for the purpose of assisting the two revenue launches Scout and Guard to stop the smuggling of Chinese.

Death of Dr. Penrose.

Philadelphia, Feb. 14.—Dr. Thomas Neall Penrose, medical director of the United States navy (retired), died here, aged 67 years.

Santos-Dumont's Balloon Collapsed.

Monaco, Feb. 14.—Santos-Dumont's balloon collasped at sea near here. Santos-Dumont was rescued unhurt.

WOMAN SUFFRAGE.

Second Day's Session Devoted Mostly to Reports of Officers.

Washington, Feb. 14.—When the national American Woman's Suffrage association was called to order by President Catt for its second day's session there was but a slight falling off in the attendance, notwithstanding the intensely cold weather. Reports from the committee on credentials, board of auditors and the corresponding secretary were read and approved The report of Harriet Taylor Upton, treasurer was submitted.

Mrs. French of Rhode Island gave notice of an amendment to the bylaws providing that whenever twenty

SUSAN B. ANTHONY.

five members of any state petition the executive committee that any question shall be referred to the state for consinderation such question shall be so referred and if a majority of the states vote in favor of the same it shall become a law.

Susan B. Anthony stated that she had a little scheme for getting some money out of Uncle Sam. It was that when Mrs. Catt spoke before the congress on Tuesday of next week, she ask "leave to print". By this means she said the government will print the entire speech and it can be sent under governmental frank to every state in the union.

The afternoon session was devoted mainly to addresses by the state presidents.

A crowded audience greeted the members of the convention at the night session, which according to the program was to be "an evening with the new woman."

Next Convention at New Orleans.

Washington, Feb. 14.—New Orleans has been selected as the next place of meeting of the Woman's Suffrage convention.

Pauncefote's Position Explained.

London, Feb. 14.—The Associated Press understands, the under secretary for foreign affairs, Lord Cranborne, will inform the house of commons, that Lord Pauncefote, the British Ambassador at Washington acted merely as dean of the diplomatic corps in summoning the meeting of April 14, 1898, that he did so at the instigation of other diplomatists, that he acted in those proceedings entirely on own initiative and forwarded the note as a matter of routine, and was instructed in return to take absolutely no notice of the matter.

Violated City Ordinance.

St. Louis, Feb. 14.—Summons has been issued against E. W. Gilham, prprietor of the Empire hotel, in which 11 persons lost their lives last Sunday, commanding him to appear in the First district police court on Feb. 20, and show cause why he should not be punished for violating sections of the city ordinances which require fire escapes on hotels three stories or more high. Assistant Attorney Stanton said formal complaint was made by Mayor Wells.

From New York to Manila.

New York, Feb. 14.—Practically the first direct steamship communication between New York, Hong Kong and Manila has been inaugurated by the sailing of the 6000-ton steamer Melbourne. The service will be opened by the Philippine Transportation and Construction company, which was organized recently to participate in the interisland trade in the east.

Miner Suddenly Wealthy.

Salt Lake, Feb. 14.—A special from Spokane, Wash., says that Edwin Boyce, head of the Western Federation of Miners, and leader in the recent strikes in northern Idaho, has become a wealthy man through a rich find recently made in a mine in which he and his wife are interested. Some of the wealthiest mining men in the west are said to have offered $1,500,000 for the property.

Fast Steamers Being Repaired.

London, Feb. 14.—The usual annual annoyance, owing to delay in the transmission of mails from Great Britain to America and the west is now in full swing. This is due to the fact that many of the fast steamers of the subsidized lines are undergoing repairs.

Fatal Wreck in Pennsylvania.

Altoona, Pa., Feb. 14.—Three men were killed, four probably fatally and two seriously injured, one freight train a complete wreck and another nearly so, are the results of an accident on the Pennsylvania railroad on a steep grade a few miles above Horse Shoe curve.

Snake Band in Arms.

Guthrie, O. T., Feb. 14.—A report from the Wetumpka in the Creek Nation today says there is great excitement there regarding the movement of Crazy Snake and his band, who are organized in squads of 25 and heavily armed. These Indians are expected to make trouble at any time.

The Great Comedian

John Thompson

THE KING OF FUN

Will appear in his grand specialty entertainment at the Opera House, one night, Monday, Feb. 17th

"Around the World in 80 Minutes"

Sew your buttons on tight because you've got to laugh Two hours of solid fun.

35 and 50 cents

City Market.

GOOD REFRIGERATED MEATS

Beef, Pork, Mutton and all kinds of market products in any quantity at reasonable prices. I will buy only the best animals and employ expert meat cutters. A portion of your patronage will be appreciated.

Respectfully,

JOHN W. HICKS.

To Cure Malaria in Four Days, Take Quinoria. All druggists are authorized to refund the money in any case of chills, fever or malaria it fails to cure. Price 50c per package. M. H. James, the leading druggist, Bryan, Texas.

BRYAN STEAM LAUNDRY

A. E. WORLEY PROPRIETOR.

Best equipment between Houston and Dallas. Two complete steam laundry outfits recently consolidated and operated by a large and competent force of men. We do first-class work at reasonable price; patronize a home enterprize. Telephone No 141.

10c ONLY A DIME! 10c

But see just what a little dime amounts to in a short while when lost or saved often enough. Suppose you buy only twice a week and save only a dime each time by buying your groceries from the long established house of D. Mike, Jr., it amounts to

$10.40

a year and the long experience we have had in buying and selling enables us to save that dime to you on a small purchase and many times that on a big bill. Its your loss if you fail to see us before you buy. Don't fail. TELEPHONE 55.

D. MIKE, Jr.

Bryan Morning Eagle.

VOL. 7; NO. 62. BRYAN, TEXAS, SATURDAY MORNING, FEBRUARY 15, 1902. PRICE 5 CENTS

GOOD

GROCERIES

costs you nothing extra by trading with us

WHITE SWAN FLOUR
$1.25 per sack, guaranteed, none better.

Our Fresh ROASTED COFFEE
Always fresh, roasted every day.

DOUBLE CROWN CHEESE
is guaranteed to be New York state full Cream Cheese.

McLaren's Imported CHEESE
in jars for Sanwitches and Luncheon is extra fine.

BATAVIA CANNED FRUITS
are the best put up.

GOLDEN EAGLE BRAND
California Canned Fruits, 25c per can are extra values for the money.

MORNING GLORY BRAND
California Canned Fruits 20c per can, will make you want more.

HOXIE CREAMERY BUTTER
made at the San Gabrill Stock Farm, Taylor, Texas, costs us 25c, we sell it to you at the same price.

HOWELL BROS.

Grocers and COFFEE ROASTERS.

FRANKLIN BROTHERS

BRYAN, TEXAS,

Have slaughtered and sold more cattle and hogs than all the other dealers here together.

WHY?

Because their way of doing business is to do it by wholesale. TWO big markets—15 men employed all the while catering to the wants of fastidious trade educated to eat good meats and no other. We have the facilities and intend to keep the trade by always selling the best at the lowest prices it can be bought for. We bny Wool, Hides, Pelts at highest market price.

BUSINESS Change!

Having sold out my Bottling Works to C. G. Parsons, I take this method of thanking my friends and customers for the liberal patronage accorded me in the past and to bespeak for my successor a continuance of their kind favors, being assured that he will appreciate the same and give satisfaction to the trade. Respectfully,

W. A. REED.

January 15, 1902.

Having purchased the Bottling Works of W. A. Reed, consolidating the same with Parsons' Bottling Works, a modern and up-to-date plant, enlarging and increasing the facilities of same, I am now prepared to handle the soda water business of Bryan and surrounding territory, and respectfully solicit a liberal share of the public patronage. It shall be my aim and purpose to make the very best goods possible, keeping constantly in view the strictest cleanliness and uniformity of quality, etc., as well as price. will be the same to one and all—50c per case (2 dozen) for soda water, all flavors. Seltzer $1 per dozen. Syrups, Extracts and other specialties at reasonable prices. Respectfully,

C. G. PARSONS.

Condos Bros

Fancy One Pound Boxes of Assorted Candies 25c

Fine Chocolates and Confections

Pure, Delicious, Wholesome Candies in great variety fresh every day at the Bryan Kandy Kitchen. Fresh fruits always on hand. Brnnch Stores at Navasota and Hearne.

WHEELER IS RAMPANT

Kentucky Congressman Makes a Sensational Speech in House.

IS FULL OF SARCASM

He Charges the Administration With Being Led into Entanglements by a Former Cabinet Officer, by Praises Roosevelt.

Washington, Feb. 15.—When the house met today it was agreed that when it adjourned it would be to next Monday.

Mr. Payne, the floor leader of the majority, gave notice that on Monday he would call up the bill for the repeal of war revenue taxes.

This being pension day the house then went into committee of the whole and took up the consideration of private pension bills on the calendar.

During the debate upon the pension bill, Mr. Wheeler of Kentucky created a sensation by a speech denouncing the attitude of the administration and the state department in connection with what he termed the recent "exposure of the attitude of Great Britain toward the United States.

Mr. Wheeler excoriated on what he termed our modern disposition toward "European flunkeyism." Until 1896, he said, all Americans had glorified in the splendid isolation of the republic and its determination to hold aloof from foreign entangling alliances. Less than five years ago, he declared, a president, "egged on by a pitiable flunkey in the state department," had stretched his arm across the seas on the adulation to the people of Great Britain, and today the government was hugging to its bosom a nation that since the battle of Yorktown had systematically and persistently plotted our downfall.

He sneered at the "shoulder-strapped gold lace flunkeys" who were to be despatched across the Atlantic to bend the knee to and kiss the hand of the English king, whose government he declared had attempted to form a coalition of European governments to thwart us while we were seeking to strike the shackles from Cuba. Honest, straight forward American diplomacy, he declared, had given way to European diplomacy.

He said he respected the present occupant of the white house. He was, he said, too straight forward for many of his party colleagues, slightly quixotic, perhaps, and hasty tempered, but honest and brave enough, he thought, to "root out that man in the state department who had brought us to this humiliating position."

Turning to England's war in South Africa, he denounced her tyranny and the part we had in it in allowing war material to be shipped from our shores. If half that was said of "this man Pauncefote" was true, he declared, he ought to be shipped across the water, and "the sooner the better."

Referring to the report that a member of the president's family was to attend the coronation, Mr. Wheeler said it was perhaps unbecoming to allude to it, nevertheless, he said, he considered it unprecedented and to be lamented by every liberty-loving American."

Mr. Wheeler then turned to the prospective visit of Prince Henry. With a gesture of contempt, he declared, "European maniacs are falling over ea h other" to see the "Little Dutchman." There were thousands of Americans following the plow, he said, who are honest and noble as he ,and why, he asked, "should American people give heed to this flunkeyism of the present administration? We should treat our visitors politely, but why fall down and worship them?"

The whole house was aroused by Mr. Wheeler's philippic. Several times the Democratic side burst into applause.

Mr. Boutelle of Illinois vigorously defended the head of the state department. Excitement then subsided and consideration of the pension bill was resumed.

SMUGGLING CHINESE.

Work Going on With Renewed Vigor in British Columbia.

Port Hownsend, Feb. 14.—The smuggling of Chinese from British Columbia continues, and a number have been recently landed on the numerous islands between here and the British possessions.

The approach of the fishing season has caused a revival of Chinese smuggling, and according to reports received here they are being brought over in sloops, sailing from the British side at night, and if the sloops fail to reach their destination before daylight, they run into some cove, where they remain until darkness, when they continue to their destination.

The revenue cutter Grant is to cruise among the islands and to overhaul every sloop, and she has sailed for the purpose of assisting the two revenue launches Scout and Guard to stop the smuggling of Chinese.

Death of Dr. Penrose.

Philadelphia, Feb. 14.—Dr. Thomas Neall Penrose, medical director of the United States navy (retired), died here, aged 67 years.

Santos-Dumont's Balloon Collapsed.

Monaco, Feb. 14.—Santos-Dumont's balloon collasped at sea near here. Santos-Dumont was rescued unhurt.

WOMAN SUFFRAGE.

Second Day's Session Devoted Mostly to Reports of Officers.

Washington, Feb. 14.—When the national American Woman's Suffrage association was called to order by President Catt for its second day's session there was but a slight falling off in the attendance, notwithstanding the intensely cold weather. Reports from the committee on credentials, board of auditors and the corresponding secretary were read and approved The report of Harriet Taylor Upton, treasurer was submitted.

Mrs. French of Rhode Island gave notice of an amendment to the bylaws providing that whenever twenty

SUSAN B. ANTHONY.

five members of any state petition the executive committee that any question shall be referred to the state for consinderation such question shall be so referred and if a majority of the states vote in favor of the same it shall become a law.

Susan B. Anthony stated that she had a little scheme for getting some money out of Uncle Sam. It was that when Mrs. Catt spoke before the congress on Tuesday of next week, she ask "leave to print". By this means she said the government will print the entire speech and it can be sent under governmental frank to every state in the union.

The afternoon session was devoted mainly to addresses by the state presidents.

A crowded audience greeted the members of the convention at the night session, which according to the program was to be "an evening with the new woman."

Next Convention at New Orleans.

Washington, Feb. 14.—New Orleans has been selected as the next place of meeting of the Woman's Suffrage convention.

Pauncefote's Position Explained.

London, Feb. 14.—The Associated Press understands, the under secretary for foreign affairs, Lord Cranborne, will inform the house of commons, that Lord Pauncefote, the British Ambassador at Washington acted merely as dean of the diplomatic corps in summoning the meeting of April 14, 1898, that he did so at the instigation of other diplomatists, that he acted in those proceedings entirely on own initiative and forwarded the note as a matter of routine, and was instructed in return to take absolutely no notice of the matter.

Violated City Ordinance.

St. Louis, Feb. 14.—Summons has been issued against E. W. Gilham, proprietor of the Empire hotel, in which 11 persons lost their lives last Sunday, commanding him to appear in the First district police court on Feb. 20, and show cause why he should not be punished for violating sections of the city ordinances which require fire escapes on hotels three stories or more high. Assistant Attorney Stanton said formal complaint was made by Mayor Wells.

From New York to Manila.

New York, Feb. 14.—Practically the first direct steamship communication between New York, Hong Kong and Manila has been inaugurated by the sailing of the 6000-ton steamer Melbourne. The service will be opened by the Philippine Transportation and Construction company, which was organized recently to participate in the interisland trade in the east.

Miner Suddenly Wealthy.

Salt Lake, Feb. 14.—A special from Spokane, Wash., says that Edwin Boyce, head of the Western Federation of Miners, and leader in the recent strikes in northern Idaho, has become a wealthy man through a rich find recently made in a mine in which he and his wife are interested. Some of the wealthiest mining men in the west are said to have offered $1,500,000 for the property.

Fast Steamers Being Repaired.

London, Feb. 14.—The usual annual annoyance, owing to delay in the transmission of mails from Great Britain to America and the west is now in full swing. This is due to the fact that many of the fast steamers of the subsidized lines are undergoing repairs

Fatal Wreck in Pennsylvania.

Altoona, Pa., Feb. 14.—Three men were killed, four probably fatally and two seriously injured, one freight train a complete wreck and another nearly so, are the results of an accident on the Pennsylvania railroad on a steep grade a few miles above Horse Shoe curve.

Snake Band in Arms.

Guthrie, O. T., Feb. 14.—A report from the Wetumpka in the Creek Nation today says there is great excitement there regarding the movement of Crazy Snake and his band, who are organized in squads of 25 and heavily armed. These Indians are expected to make trouble at any time.

The Great Comedian

John Thompson

THE KING OF FUN

Will appear in his grand specialty entertainment at the Opera House, one night, Monday, Feb. 17th

"Around the World in 80 Minutes"

Sew your buttons on tight because you've got to laugh
Two hours of solid fun.

35 and 50 cents

City Market.

GOOD REFRIGERATED MEATS

Beef, Pork, Mutton and all kinds of market products in any quantity at reasonable prices. I will buy only the best animals and employ expert meat cutters. A portion of your patronage will be appreciated.

Respectfully,

JOHN W. HICKS.

To Cure Malaria in Four Days, Take Quinoria. All druggists are authorized to refund the money in any case of chills, fever or malaria it fails to cure. Price 50c per package. M. H. James, the leading druggist, Bryan, Texas.

BRYAN STEAM LAUNDRY

A. E. WORLEY PROPRIETOR.

Best equipment between Houston and Dallas. Two complete steam laundry outfits recently consolidated and operated by a large and competent force of men. We do first-class work at reasonable price; patronize a home enterprize.

Telephone No 141.

10c ONLY A DIME! **10c**

But see just what a little dime amounts to in a short while when lost or saved often enough. Suppose you buy only twice a week and save only a dime each time by buying your groceries from the long established house of D. Mike, Jr., it amounts to

$10.40

a year and the long experience we have had in buying and selling enables us to save that dime to you on a small purchase and many times that on a big bill. Its your loss if you fail to see us before you buy. Don't fail. TELEPHONE 55.

D. MIKE, Jr.

"It Guarantees the quality."

This D-D Mark on Every Package Sold by

Dunn & Daly

Leading Liquor Dealers of Central Texas . . . .

We handle everything in the Liquor Line and make prices that cannot be equaled in Texas. For Family and Medicinal Use, our goods have the endorsement of the best physicians.

Send for Price List. DUNN & DALY, Bryan, Texas

THEY HAVE COME

The first shipment of NEW Spring Styles in GOLD and SILVER shirts. Soft Negligees with attached & detached cuffs to match.

HUNTER & CHATHAM.

Men's Furnishings.

An Uptodate Line of

furniture

On hand at all times. Our line consisting of all kinds of furniture is complete. Come to see us, we will take pleasure in showing you through. Our prices are right and our goods are first-class. Our Undertaking department also complete; funerals given personl attention

James & Castles Furniture and Undertakers

Wall paper

CHEAPEST LINE, BEST VALUE
I will sell you enough Wall Paper including border for a room for $1
It knocks out the sample book man

TYLER HASWELL.

THE DAILY EAGLE.

Entered at the postoffice as second Class mail matter.

BY CONNELLY & CARNES.

Per Week, 10c. - - Per Month, 40c.

SATURDAY, FEB. 15, 1902.

War Bulletin From Kentucky: Nine men dead and others lost.

That comic opera revolution still holds the boards in Colombia.

During Lent the devil is supposed to go way back and sit down.

King Edward's American jockey gets $5,000 a year more salary than the president of the United States.

Keep it up, Mr. Babcock. There are enough patriotic republicans left to help you to be a great man yet.

The contract has been let for the extension of the Houston and Texas Central railroad from Burnet to Lampasas.

Some of the populist leaders are endeavoring to rally the "reform elements," but their progress has not been conspicuous for its success.

For the fourth time the house of representatives has adopted a resolution proposing a constitutional amendment providing for the election of United Senators by direct vote of the people. It seems about time this popular demand was realized.

Clean sidewalks and clean floors are as essential to health and happiness as cleanliness of the person. The city administration cannot compel each individual to preserve personal cleanliness, but it can enforce obedience to city ordinances enacted in behalf of cleanliness and in accordance with enlightened sanitary requirements. This Mayor Hicks and his assaciates have determined to do and the police officers are now on the lookout for those persons who violate the ordinance against spitting on the sidewalks and on the floors of street cars or of public halls. It would be well for visitors as well as home people to be advised that they may govern themselves accordingly.—San Antonio Express.

Santos-Dumont's air ship and Schwab's gambling capers have served to keep Monte Carlo before the public recently.

Bull fights are scheduled as a feature of the Texas Cattle Raisers meeting at Ft. Worth March 11, 12 and 13. Well, maybe, but we doubt it.

The freedom of the city of London was bestowed on Mr. Chamberlain for his servicer to the British empire, but what Mr. Chamberlain wants is the freedom of South Africa.

The friends of Hon. Scott Field are making a strong fight for his nomination for congress. They feel that his attainments, services to the party, long residence in the district and familiarity with its needs are claims which should not be overlooked by the voters in making a choice.

Special Meeting of Truck Growers.

A special meeting of the Truck Growers' association is called for Wednesday, Feb. 19, at 2 o'clock p. m., and a full meeting is requested. Object, to take stock in a cannery, payable in produce. The Bryan business men will take stock liberally if the truck growers will take a liberal share of stock.

I also want to talk about fertilizer and seed. Planting time is drawing near. We must do something besides make a fuss. Yours, in earnest, McDuff Simpson, Sec'y and M'g'r Brazos Co. Truck Growers' Ass'n.

"Sunny Side of Life."

The foregoing is the subject of a lecture at Assembly Hall, A. & M. College, Saturday night, February 15, under the auspices of the Y. M. C. A. of College. This is one of the finest lectures of the whole course. A. R. Taylor, president of the State Normal school, Emporia, Kan., says of it:

The second entertainment in our course was the lecture, "The Sunny Side of Life," by Dr. James Hedley. He held the rapt attention of the vast audience for one and a half hours, entertaining it with eloquent sallies of wit and humor, and with most wholesome and delightful pictures of true contentment. For innocent fun, for graceful tributes to noble manhood and womanhood, for exquisite pathos, for sublime description, we have seldom heard him equalled, never excelled. The lecture is suited to all ages and conditions, and ought to be heard by every youth in America.

Lecture begins at 7:30. Admission 50 cents.

An Easter bazaar will be held one or two days during the week previous to Easter for the benefit of the Ladies' Aid Society of the Baptist church.

CITY ORDINANCE.

An ordinance to prohibit persons having or recovering from smallpox and residents of houses wherein there is or has been smallpox being on the streets without certificate of City Health Officer and to provide a penalty therefor.

Be it ordainted by the city council of the city of Bryan, Texas, that it shall be unlawful for any person having smallpox or who has had smallpox and is recovering therefrom, to go upon the streets of said city, without a certificate from the City Health Officer that such person has entirely recovered.

That the foregoing provision shall also apply to all persons who are residents of a building in which there is or has been a case of smallpox.

That any person violating the provisions of this ordinance shall upon conviction therefor be fined in any sum not less than five dollars and not more than twenty-five dollars.

J. S. Mooring, Mayor.
Attest: C. M. Spell, City Sec'y.

Here's Your Chance!

NOW YOUR TIME

GET A HOME!

We give you 16 years and 8 months tn which to pay for it. See MRS. M. HAWKINS, Local Manager, next door west of the Methodist parsonage

R. H. HARRISON
PHYSICIAN and SURGEON
Office at McDougald's Drug Store, telephone 196, Residence 'phone 136.
Bryan, Texas

W. A. WATKINS,
Attorney-at-Law.
Abstracts made, deeds written. Special attention given to Commercial Law and Collections.
NOTARY PUBLIC IN OFFICE.
Office in City Hall, Telephone No. 54.
BRYAN, TEXAS.

The Fairest Offer Ever Made

To anyone suffering with Dyspepsia, Indisgestion, Sour Stomach, Heartburn, take Rex Dyspepsia Tablets. All druggists are authorized by the manufacturers to refund the money in any case they fail to cure. Price 50 cent per package Remember the name Rex Dyspepsia Tablets. M. H. James the leading druggist, Bryan, Texas.

Pure Air

You are careful of the purity of the water you drink, are you just as careful of the air you breathe? To keep air pure and to destroy disease germs you should use **CARBOLIC DISINFECTING POWDER** an ideal disinfectant, deodorant and germ destroyer. Being in a powder form it can be sprinkled anywhere. Price 25c per pound. Sold only at

Emmel's Prescription Pharmacy.

COAL MINE DEAL.

Central Coal Company Buys Out Several Important Mines.

Kansas City, Mo., Feb. 14.—The General Coal and Coke company of Kansas City has purchased all the proprieties and business of the Kansas and Texas Coal company of St. Louis. The deal involves more than $3,000,000 and makes the Central Coal and Coke company the largest concern of its kind west of Pennsylvania. The company will now own 45 coal mines in operation, employing 10,000 men, 23 company stores doing a mercantile business of $2,000,000 a year; 2500 company houses used as homes for the miners and lumber workmen; 50,0000 acres of coal lands in Missouri, Kansas, Indian Territory, Arkansas, Louisiana, Texas and Wyoming, lumber mills that produce 180,000,000 feet of lumber yearly and offices and agencies in every large city in the United States.

The capital stock of the new company will be increased from $750,000 to $7,000,000.

THE INTEREST PAID.

Galveston Pays on $300,000 Sewer Bond Loan Due Feb. 1.

Galveston, Feb. 14.—The city of Galveston has paid interest on her $300,000 outstanding 5 per cent sewer bonds, which became due Feb. 1. The interest amounted to $7500, and was payable to Foder, Holzmann & Co. of Cincinnati, the firm which purchased the bonds. All money to pay interest on the bonds is held by the city in trust for the benefit of the bondholders, and if there is money in the various funds to pay the interest when due there is no alternative left except to pay the coupons when they are presented. The reason the interest on the other outstanding bonds has not been paid is because there is no money in the various funds created for this purpose.

No Charges Against Him.

Ennis, Tex., Feb. 14.—Mrs. A. J Caldwell, mother of Wallace E. Stephens, whose suicide in a New Orleans boarding house was reported Thursday, resides on a farm near Ennis. She has telegraphed to New Orleans to have the remains buried there for the present. People here who knew Stephens feel sure that there are no criminal charges against the young man, and that his notion there was a reward out for him is believed to have been a hallucination.

Sensational Street Battle.

Richmond, Ky., Feb. 14.—A sensational battle occurred in the streets here between Jim Estell, Leslie Estell and Shelton Chambers, as the result of which Leslie Estell and Chambers will probably die. The men were drinking and quarreled about a trivial matter. Revolvers were drawn and 15 shots were fired in the fusillade that followed. The affair created intense excitement.

Killed in a Saloon.

Floresville, Tex., Feb. 13.—In the saloon at the San Antonio and Aransas Pass depot, Juan Alderete was shot and fatally wounded. The man lived only half an hour. The man charged with the shooting made no effort to escape and was promptly jailed. He is Francisco Garza. The cause of the shooting is not known. The man shot was unarmed.

An Old Settler Dead.

Alvarado, Tex., Feb. 14.—R. P. Sansom, father of Hon. M. Sansom, died here at the age of 82. Death was caused by an ulcerated stomach. He settled in San Augustine county, Texas, in 1836, moved to Johnson county in 1859, and has since resided at this place.

No Ultimatum Presented.

Berlin, Feb. 14.—The foreign office here pronounces incorrect the statement cabled hence that Germany is on the point of presenting an ultimatum to Venezuela. On the contrary, the outlook is improving and a friendly settlement of the questions in dispute is more probable.

Colonel Polk Dead.

Kansas City, Feb. 14.—Col. John A. Polk, aged 82 years, a cousin of President James K. Polk and doorkeeper of the house during Cleveland's first administration, died here. Col. Pork was in the commissary department of the Confederate army during the Civil war.

NEWS IN BRIEF.

Ray Evans, aged 24 years, was killed near Frankfort, Ill., by a falling tree.

Attorney Edwin A. McCampbell is dead at his home at Corpus Christi, Tex., aged 46 years.

The 6-year-old son of John Jokaski, of Krebs, I. T., was drowned while skating at South McAlester.

Jack Acord, a farmer living northwest of Norris City, Ill., committed suicide by hanging himself.

F. W. Childs, a well known insurance man and a Confederate veteran, is dead at his home at San Antonio, Texas.

Mrs. Mary Hough, aged 90 years, died at St. Anthony's hospital, Effingham, Ill., of paralysis. She was the mother of Senator Hough.

Charlie Jackson, a farm hand was burned to death near Paducah, Ky. He rolled up in a blanket and went to sleep before the fire in his cabin, and his charred remains were found in the ashes of the hut at daybreak.

Luke Dowe has been appointed sheriff of Maverick county, Tex., to succeed his brother, who was appointed collector of customs at Eagle Pass.

At a largely attended meeting at Houston, Tex., it was decided to build a race track and hold a meeting in the late fall.

"Like Apples of Gold in Pictures of Silver."

IS THE SUMPTUOUS SUPPLY OF IRREPROACHABLE NEW equipment recently procured by the

I. & G. N. (*International and Great Northern Railroad*)

Making it the foremost road for luxurious transit facilities. Direct connection made at Lewis for all points on main line between

LONGVIEW, LAREDO, AUSTIN, SAN ANTONIO

The route you are looking for to ST. LOUIS, MEMPHIS, and objective points North and East, with

Palatial Through Cars

Keenly alive to the progressive spirits of the age. All desired particulars cordially given by

D. C. DEMARET, Ticket Agent, Bryan.

L. TRICE, 2nd Vice President and Gen. Supt

D. J. PRICE, General Passenger and Ticket Agen

NEW CITY... **BAKERY!**

FRESH BREAD, CAKES AND PIES always on hand....

PICNICS AND BARBECUES furnished any amount of Bread, etc. on twenty-four hours notice. :: :: :: Sale room one door north of Hanway's.

E. GRIESER, Proprietor.

If good bread is what you want, and if you don't object to supporting a first-class home institution, call on The Texas Bakery. Otto Bolhme, Proprietor. 61-tf

Go Way Back!

Customers are entitled to go way back and sit down in our store. They can be assured they will be shown shoes to swear by; some are only fit to swear at. Our

Bostonian

$3.50 Gents Shoes are good enough to swear by. Call and be convinced. 67

WEBB BROS.

"Down the Rio Grande."

Some years since the citizens of Laredo and New Laredo conceived the idea of fittingly celebrating Washington's Birthday (Feb. 22) by suitable "Mexican-American" fiestas and parades, and from a small source this has grown to a magnificent event, unsurpassed in its spendid surroundings and interesting particulars by anything of a similar nature.

International in its character, located on the border line between the two Great Republics, occuring at a season of the year when business cares press lightly, and at a time when weather conditions in that locality are ideal, this event offers unsurpassed inducements to the pleasure-seeker.

This year the celebration will consist of three days continous festivities, Feb. 21st, 22d and 23d, the principal day of course being the 22d, and the program, which is very elaborate, will comprise several new and interesting features among which may be mentioned daylight and night bull fights, the latter by electric illumination, torchlight parades, embodying typical Mexican and Indian features, sham battle and capture of the city by the Indians, naval fireworks, military drills and display evolutions, historical pageants and trades display, flower carnival, band and musical contests, etc.

For this occasion low excursion rates will be made to Laredo, also for the benefit of those who desire to see more of Mexican life and customs, arrangements have been made for sale of ten-day excursion tickets to Monterey, permitting stop-over at Laredo in order to take iu the International celebration.

Any particular information desired can be ascertained from your nearest ticket agent, or by addressing,

D. J. Price,
G. P. & T. A., I. & G. N. R. R.,
Palestine, Tex.

"It Guarantees the quality."

This D-D Mark on Every Package Sold by

Dunn & Daly

Leading Liquor Dealers of Central Texas....

We handle everything in the Liquor Line and make prices that cannot be equaled in Texas. For Family and Medicinal Use, our goods have the endorsement of the best physicians.

Send for Price List. DUNN & DALY, Bryan, Texas

THE DAILY EAGLE.

Entered at the postoffice as second Class mail matter.

BY CONNELLY & CARNES.

Per Week, 10c. - - Per Month, 40c.

SATURDAY, FEB. 15, 1902.

War Bulletin From Kentucky: Nine men dead and others lost.

That comic opera revolution still holds the boards in Colombia.

During Lent the devil is supposed to go way back and sit down.

King Edward's American jockey gets $5,000 a year more salary than the president of the United States.

Keep it up, Mr. Babcock. There are enough patriotic republicans left to help you to be a great man yet.

The contract has been let for the extension of the Houston and Texas Central railroad from Burnet to Lampasas.

Some of the populist leaders are endeavoring to rally the "reform elements," but their progress has not been conspicuous for its success.

For the fourth time the house of representatives has adopted a resolution proposing a constitutional amendment providing for the election of United Senators by direct vote of the people. It seems about time this popular demand was realized.

Clean sidewalks and clean floors are as essential to health and happiness as cleanliness of the person. The city administration cannot compel each individual to preserve personal cleanliness, but it can enforce obedience to city ordinances enacted in behalf of cleanliness and in accordance with enlightened sanitary requirements. This Mayor Hicks and his assaciates have determined to do and the police officers are now on the lookout for those persons who violate the ordinance against spitting on the sidewalks and on the floors of street cars or of public halls. It would be well for visitors as well as home people to be advised that they may govern themselves accordingly.—San Antonio Express.

Santos-Dumont's air ship and Schwab's gambling capers have served to keep Monte Carlo before the public recently.

Bull fights are scheduled as a feature of the Texas Cattle Raisers meeting at Ft. Worth March 11, 12 and 13. Well, maybe, but we doubt it.

The freedom of the city of London was bestowed on Mr. Chamberlain for his servicer to the British empire, but what Mr. Chamberlain wants is the freedom of South Africa.

The friends of Hon. Scott Field are making a strong fight for his nomination for congress. They feel that his attainments, services to the party, long residence in the district and familiarity with its needs are claims which should not be overlooked by the voters in making a choice.

Special Meeting of Truck Growers.

A special meeting of the Truck Growers' association is called for Wednesday, Feb. 19, at 2 o'clock p. m., and a full meeting is requested. Object, to take stock in a cannery, payable in produce. The Bryan business men will take stock liberally if the truck growers will take a liberal share of stock.

I also want to talk about fertilizer and seed. Planting time is drawing near. We must do something besides make a fuss. Yours, in earnest, McDuff Simpson, Sec'y and M'g'r Brazos Co. Truck Growers' Ass'n.

"Sunny Side of Life."

The foregoing is the subject of a lecture at Assembly Hall, A. & M. College, Saturday night, February 15, under the auspices of the Y. M. C. A. of College. This is one of the finest lectures of the whole course. A. R. Taylor, president of the State Normal school, Emporia, Kan., says of it:

The second entertainment in our course was the lecture, "The Sunny Side of Life," by Dr. James Hedley. He held the rapt attention of the vast audience for one and a half hours, entertaining it with eloquent sallies of wit and humor, and with most wholesome and delightful pictures of true contentment. For innocent fun, for graceful tributes to noble manhood and womanhood, for exquisite pathos, for sublime description, we have seldom heard him equalled, never excelled. The lecture is suited to all ages and conditions, and ought to be heard by every youth in America.

Lecture begins at 7:30. Admission 50 cents.

An Easter bazaar will be held one or two days during the week previous to Easter for the benefit of the Ladies' Aid Society of the Baptist church.

Pure Air

You are careful of the purity of the water you drink, are you just as careful of the air you breathe? To keep air pure and to destroy disease germs you should use CARBOLIC DISINFECTING POWDER an ideal disinfectant, deodorant and germ destroyer. Being in a powder form it can be sprinkled anywhere. Price 25c per pound. Sold only at

Emmel's Prescription Pharmacy.

THEY HAVE COME

The first shipment of NEW Spring Styles in GOLD and SILVER shirts. Soft Negligees with attached & detached cuffs to match.

HUNTER & CHATHAM.

Men's Furnishings.

CITY ORDINANCE.

An ordinance to prohibit persons having or recovering from smallpox and residents of houses wherein there is or has been smallpox being on the streets without certificate of City Health Officer and to provide a penalty therefor.

Be it ordainted by the city council of the city of Bryan, Texas, that it shall be unlawful for any person having smallpox or who has had smallpox and is recovering therefrom, to go upon the streets of said city, without a certificate from the City Health Officer that such person has entirely recovered.

That the foregoing provision shall also apply to all persons who are residents of a building in which there is or has been a case of smallpox.

That any person violating the provisions of this ordinance shall upon conviction therefor be fined in any sum not less than five dollars and not more than twenty-five dollars.

J. S. Mooring, Mayor.

Attest: C. M. Spell, City Sec'y.

Here's Your Chance!

NOW YOUR TIME

GET A HOME!

We give you 16 years and 8 months tn which to pay for it. See MRS. M. HAWKINS, Local Manager, next door west of the Methodist parsonage.

R. H. HARRISON

PHYSICIAN and SURGEON

Office at McDougald's Drug Store, telephone 196, Residence 'phone 135.

Bryan, Texas

W. A. WATKINS,

Attorney-at-Law.

Abstracts made, deeds written. Special attention given to Commercial Law and Collections. NOTARY PUBLIC IN OFFICE.

Office in City Hall, Telephone No. 54.

BRYAN, TEXAS.

The Fairest Offer Ever Made

To anyone suffering with Dyspepsia, Indigestion, Sour Stomach, Heartburn, take Rex Dyspepsia Tablets. All druggists are authorized by the manufacturers to refund the money in any case they fail to cure. Price 50 cent per package. Remember the name Rex Dyspepsia Tablets. M. H. James the leading druggist, Bryan, Texas.

COAL MINE DEAL.

Central Coal Company Buys Out Several Important Mines.

Kansas City, Mo., Feb. 14.—The General Coal and Coke company of Kansas City has purchased all the proprieties and business of the Kansas and Texas Coal company of St. Louis. The deal involves more than $3,000,000 and makes the Central Coal and Coke company the largest concern of its kind west of Pennsylvania. The company will now own 45 coal mines in operation, employing 10,000 men, 23 company stores doing a mercantile business of $2,000,000 a year; 2500 company houses used as homes for the miners and lumber workmen; 50,0000 acres of coal lands in Missouri, Kansas, Indian Territory, Arkansas, Louisiana, Texas and Wyoming, lumber mills that produce 180,000,000 feet of lumber yearly and offices and agencies in every large city in the United States.

The capital stock of the new company will be increased from $750,000 to $7,000,000.

THE INTEREST PAID.

Galveston Pays on $300,000 Sewer Bond Loan Due Feb. 1.

Galveston, Feb. 14.—The city of Galveston has paid interest on her $300,000 outstanding 5 per cent sewer bonds, which became due Feb. 1. The interest amounted to $7500, and was payable to Foder, Holzmann & Co. of Cincinnati, the firm which purchased the bonds. All money to pay interest on the bonds is held by the city in trust for the benefit of the bondholders, and if there is money in the various funds to pay the interest when due there is no alternative left except to pay the coupons when they are presented. The reason the interest on the other outstanding bonds has not been paid is because there is no money in the various funds created for this purpose.

No Charges Against Him.

Ennis, Tex., Feb. 14.—Mrs. A. J. Caldwell, mother of Wallace E. Stephens, whose suicide in a New Orleans boarding house was reported Thursday, resides on a farm near Ennis. She has telegraphed to New Orleans to have the remains buried there for the present. People here who knew Stephens feel sure that there are no criminal charges against the young man, and that his notion there was a reward out for him is believed to have been a hallucination.

Sensational Street Battle.

Richmond, Ky., Feb. 14.—A sensational battle occurred in the streets here between Jim Estell, Leslie Estell and Shelton Chambers, as the result of which Leslie Estell and Chambers will probably die. The men were drinking and quarreled about a trivial matter. Revolvers were drawn and 15 shots were fired in the fusillade that followed. The affair created intense excitement.

Killed in a Saloon.

Floresville, Tex., Feb. 13.—In the saloon at the San Antonio and Aransas Pass depot, Juan Alderete was shot and fatally wounded. The man lived only half an hour. The man charged with the shooting made no effort to escape and was promptly jailed. He is Francisco Garza. The cause of the shooting is not known. The man shot was unarmed.

An Old Settler Dead.

Alvarado, Tex., Feb. 14.—R. P. Sansom, father of Hon. M. Sansom, died here at the age of 82. Death was caused by an ulcerated stomach. He settled in San Augustine county, Texas, in 1836, moved to Johnson county in 1859, and has since resided at this place.

No Ultimatum Presented.

Berlin, Feb. 14.—The foreign office here pronounces incorrect the statement cabled hence that Germany is on the point of presenting an ultimatum to Venezuela. On the contrary, the outlook is improving and a friendly settlement of the questions in dispute is more probable.

Colonel Polk Dead.

Kansas City, Feb. 14.—Col. John A. Polk, aged 82 years, a cousin of President James K. Polk and doorkeeper of the house during Cleveland's first administration, died here. Col. Pork was in the commissary department of the Confederate army during the Civil war.

NEWS IN BRIEF.

Ray Evans, aged 24 years, was killed near Frankfort, Ill., by a falling tree.

Attorney Edwin A. McCampbell is dead at his home at Corpus Christi, Tex., aged 46 years.

The 6-year-old son of John Jokaski, of Krebs, I. T., was drowned while skating at South McAlester.

Jack Acord, a farmer living north west of Norris City, Ill., committed suicide by hanging himself.

F. W. Childs, a well known insurance man and a Confederate veteran, is dead at his home at San Antonio, Texas.

Mrs. Mary Hough, aged 90 years, died at St. Anthony's hospital, Effingham, Ill., of paralysis. She was the mother of Senator Hough.

Charlie Jackson, a farm hand was burned to death near Paducah, Ky. He rolled up in a blanket and went to sleep before the fire in his cabin, and his charred remains were found in the ashes of the hut at daybreak.

Luke Dowe has been appointed sheriff of Maverick county, Tex., to succeed his brother, who was appointed collector of customs at Eagle Pass.

At a largely attended meeting at Houston, Tex., it was decided to build a race track and hold a meeting in the late fall.

An Uptodate Line of

furniture

On hand at all times. Our line consisting of all kinds of furniture is complete. Come to see us, we will take pleasure in showing you through. Our prices are right and our goods are first-class. Our Undertaking department also complete; funerals given personl attention

James & Castles Furniture and Undertakers

Wall paper

CHEAPEST LINE, BEST VALUE

I will sell you enough Wall Paper including border for a room for $1

It knocks out the sample book man

TYLER HASWELL.

"Like Apples of Gold in Pictures of Silver."

IS THE SUMPTUOUS SUPPLY OF IRREPROACHABLE NEW equipment recently procured by the

I. & G. N. (*International and Great Northern Railroad*)

Making it the foremost road for luxurious transit facilities. Direct connection made at Lewis for all points on main line between

LONGVIEW, LAREDO, AUSTIN, SAN ANTONIO

The route you are looking for to ST. LOUIS, MEMPHIS, and objective points North and East, with

Palatial Through Cars

Keenly alive to the progressive spirits of the age. All desired particulars cordially given by

D. C. DEMARET, Ticket Agent, Bryan.

L. TRICE, 2nd Vice President and Gen. Supt

D. J. PRICE, General Passenger and Ticket Agen

NEW CITY... **BAKERY!**

FRESH BREAD, CAKES AND PIES always on hand....

PICNICS AND BARBECUES furnished any amount of Bread, etc. on twenty-four hours notice. Sale room one door north of Hanway's.

E. GRIESER, Proprietor.

If good bread is what you want, and if you don't object to supporting a first-class home institution, call on The Texas Bakery. Otto Bolhme, Proprietor.

61-tf

Go Way Back!

Customers are entitled to go way back and sit down in our store. They can be assured they will be shown shoes to swear by; some are only fit to swear at. Our

Bostonian

$3.50 Gents Shoes are good enough to swear by. Call and be convinced. 67

WEBB BROS.

"Down the Rio Grande."

Some years since the citizens of Laredo and New Laredo conceived the idea of fittingly celebrating Washington's Birthday (Feb. 22) by suitable "Mexican-American" fiestas and parades, and from a small source this has grown to a magnificent event, unsurpassed in its spendid surroundings and interesting particulars by anything of a similar nature.

International in its character, located on the border line between the two Great Republics, occuring at a season of the year when business cares press lightly, and at a time when weather conditions in that locality are ideal, this event offers unsurpassed inducements to the pleasure-seeker.

This year the celebration will consist of three days continous festivities, Feb. 21st, 22d and 23d, the principal day of course being the 22d, and the program, which is very elaborate, will comprise several new and interesting features among which may be mentioned daylight and night bull fights, the latter by electric illumination, torchlight parades, embodying typical Mexican and Indian features, sham battle and capture of the city by the Indians, naval fireworks, military drills and display evolutions, historical pageants and trades display, flower carnival, band and musical contests, etc.

For this occasion low excursion rates will be made to Laredo, also for the benefit of those who desire to see more of Mexican life and customs, arrangements have been made for sale of ten-day excursion tickets to Monterey, permitting stop-over at Laredo in order to take iu the International celebration.

Any particular information desired can be ascertained from your nearest ticket agent, or by addressing,

D. J. Price,
G. P. & T. A., I. & G. N. R. R.,
Palestine, Tex.

We will discontinue the giving of premium stamps after January 31st, 1902, but will redeem all stamps held by customers any time after the above date.

We will continue

however, to give you the very best goods that can be had, and deliver all orders promptly. Our line of canned and bottled goods cannot be beat; our line of Chase & Sanborn's famous teas and roasted coffee are recogniz d the world over as the best grown. Our A1 flour cannot be excelled, our Swifts Fancy Sugar Cured Premium Hams and Breakfast Bacon and Lard cannot be surpassed. We will sell you anything you want in the grocery line, from the fanciest grade to the most staple and in quality, quantity and prices we will not be turned down. In making these statements we have said a great deal but we have the goods to back our declaration and a trial will convince you.

DANSBY & DANSBY

'Phone 114.

H. & T. C. SCHEDULE.

Northbound No. 1	10:18 a. m
Northbound No. 3	1:17 p. m.
Northbound No. 5	2:17 a. m.
Southbound No. 2	1:51 p. m.
Southbound No. 4	4:22 p m.
Southbound No. 6	2:50 a. m.

Nos. 3 and 4 are fast trains, stopping only at principal stations.

I. & G. N. SCHEDULE.

No. 122—Northbound—Passenger—Leaves .... 7:00 a. m.
No. 104—Northbound—Passenger Leaves .... 4:30 p. m.
(Makes close connection with main line I. & G. N. going east and west.
No. 103—Southbound—Passenger—Arrives .... 7:00 p. m.
No. 121—Southbound—Mixed Arrives .... 4:50 p.m.

LOCAL NEWS.

Coates thread, 4c at Coulter's. dw

Miss Lottie Hearne left yesterday for Austin.

Miss Beulah Brown is visiting in Anderson.

The demand for corn planters has been brisk the past week.

Mrs. O. H. Astin of Mumford was a visitor in the city yesterday.

W. J. McDonald and W O Stark were here from Macy yesterday.

Miss May Giuffre of Dallas has been visiting Miss Lottie Hearne several days.

Fresh celery, lettuce, radishes, beets, turnips, onions, etc., received daily. Howell Bros. 62

Miss Christian, of Mississippi, left for Waco yesterday after visiting Major and Mrs. L. L. McInnis.

W. F. Halpin and Ike Paul, two minstrel men, were here yesterday endeavoring to get up an amateur minstrel performance, but failed to make satisfactory arrangements.

The ladies of the Episcopal church will give their first lenten tea, at the residence of Judge J. N. Henderson, Monday afternoon, February 17th, from 4 to 6 o'clock. Admission 10c. 73

The "Married for Money" company, billed to appear at the opera house last night, failed to materialize. The present season has been rough on a number of theatrical ventures in Texas, and this one has probably struck a snag somewhere.

Jim Christian went to Cameron yesterday.

S. E. Rhodes of Iola was a visitor to the city yesterday.

Dr. J. F. Eaves, G. W. Dunlap and George Harrington were here from Millican yesterday.

G. W. Brown returned from Hillsboro yesterday and reported very dull times there on account of short crops.

I am having such a rush on my Star brand shoes that I will be compelled to go to St. Louis Saturday to buy more shoes. W. J. Coulter. dw

Wagner & Brandon are having plans drawn for a two-story brick building, 65x100 feet, which they contemplate putting up west of and adjoining their store on Anderson street. They will utilize a part of the new store to accommodate their own increasing business.

Drs. Cole, Scott & Roberts, specialists, (Eye. Ear, Nose and Throat) of Waco and Marlin. One of the Doctors will be in Bryan the first Monday in each month at the Exchange Hotel. 75

Mr. John V. Currie has purchased an interest in the dry goods business of A. J. Wagner at Huntsville, and the firm will hereafter be known as Wagner & Currie. Mr. Currie has had the management of the business at Huntsville since leaving Bryan, and has met with splendid success. Bryan friends of Mr. Currie are pleased to learn of his advancement.

About thirty couples of young people were hospitably and delightfully entertained by Mrs. W. E. Saunders and Mrs. R. M. Gordon last evening. This handsome home, always tasteful and inviting, was made doubly attractive for the occasion by the thoughtful ladies who left nothing undone that would add to the pleasure of the young people.

Mr. Sam Higgs of this city was the victim of a painful accident Thursday afternoon while riding on horseback in the Brazos bottom. While going at a gallop in order to catch the train to come home on he unexpectedly ran upon a wire. His hand was cut in an effort to ward it off and he also received an ugly cut under the chin, but fortunately the wounds are not dangerous, and he is getting along nicely at home.

Prescriptions Carefully compounded

This is an old familiar saying, in fact it is so o d that some druggists have forgoten what it means—we h ve not. We believe it is the most important thing in our business. We not only do it c refully, but with dispatch. Three competent men all registered.

B. S. READ Druggist

IF YOU WANT the best

$3.50

SHOE ON THE MARKET, TRY A

WALKOVER

You won't be disappointed; all the comfort, all the style and all the wearing qualities that can be crowded into a shoe at this price will be found in

The "Walkover Shoe"

We are showing the new spring styles in the above famous shoes. All the latest toes and leathers. Every pair

Guaranteed

PARKS & WALDROP.

Hotel Arrivals.

EXCHANGE.

W J Hefly, Waco; Gus Hollander, Cincinnati; W T Thompson, Waco; N S Scott, Galveston; Jno H Bond, Louisville; I. H Booch, St Louis; H Knoblauch, city; C M White, Chicago; Mrs O H Astin, Mumford; H P Hughes, Fort Worth; J R Brannan, Cleveland; J L Copeland, New York; J W Hoard, Chicago; J H Brannon, New York; W L Bickham, Dallas; C W Collom, Hillsboro.

TUCKER HOUSE.

R L Watson, J G Moss, Cold Springs; W J McDonald, W O Stark, Macy.

CENTRAL.

J R Rich, Jacksboro; W P Morris, Houston; N C Collins, George Collins, A S Smith.

Send us your pressing, cleaning and repairing, we have a first-class tailor and guarantee our work and prices satisfactory. 62

The valentine party at the courthouse this afternoon will start at 3 o'clock. The postoffice will open at 3:30 sharp. There will be four prizes given and every boy and girl that attends will get a valentine and refreshments. An opportunity will be given the boys to display their skill with the bow and arrow, for this an extra charge of five cents, and a prize to the best shot. There will also be a heart contest for the little girls, an extra charge of five cents for this, also a prize to the most successful. Admission to the party. fifteen cents. Don't miss it. 62

Texas Bakery Booming.

The good bread baked by the Texas Bakery in their fine new oven, is gaining lots of patronage for the big home bakery. The finest bread, cakes, etc. baked in your town. The salesroom has been completed, and is commodious and neat. Call on Otto for your bread. 61-tf

I. & G. N. Excursion Rates.

Dates shown are those on which tickets are for sale:

Laredo, February 21, Washington's birthday celebration.

Waco, Feb. 20 and 21, Green's brigade reunion.

Low excursion rates will be made for the above occasions, full particulars of which may be obtained from nearest ticket agent or by addressing D. J. Price, G. P. & T. A., Palestine, Texas.

BUSINESS LEAGUE MEETING.

Free Baptist College—The Cannery—Aid for Cemetery Association.

The regular February meeting of the Bryan Business League was called to order on Tuesday night with Mr. W. S. Howell in the chair.

Minutes of the previous meeting were read and approved.

The treasurer made his monthly report, showing a balance on hand of forty dollars.

The committee on securing the location of Free Baptist College was reorganized, and is now composed of J. L. Fountain, T. A. Searcy, A. W. Buchanan, L. L. McInnis, Ed Hall, W. R. Johnston, J. L. Edge.

It is the purpose of the management to have this school open for next session, and the committee will lose no time in putting forth a strong effort to locate it in Bryan.

The cannery was discussed at some length, and Mr. S. H. Watson, of Brenham, who was present by invitation, gave some practical suggestions which were valuable along this line.

Mr. McDuff Simpson, secretary of the truck growers, stated that the farmers were much in earnest in an effort to secure the location of a cannery in Bryan, and would take stock in same.

The committee was instructed to proceed at once to ascertain how much stock the business men would take. Mr. Watson thought that $1500 would be sufficient for local needs.

A request for aid from the Ladies' Cemetery Association was read, and the vote prevailed unanimously that the treasurer pay five dollars per month for 1902 for this work.

A committee was appointed to prepare suitable resolutions on the death of Evan Benbow.

The time having come when the stores close at 6:30 p. m., the suggestion was made that special effort be made to get the young men of the city to attend the league.

There being no further business, the meeting adjourned.

RESOLUTIONS.

Inasmuch as it hath pleased an All-Merciful Father to take from our midst our beloved fellow-member, Evan Benbow, be it

Resolved, That it is the sense of the Bryan Business League that our body has lost a useful member and the city of Bryan a staunch friend and public-spirited citizen.

Resolved, That we mourn his loss and with his family grieve at his taking away.

Resolved, That a page in our minutes be dedicated to his memory and a copy of these resolutions be presented to his family and likewise to the local press.

W. P. CONNELLY,
J. H. ALLEN,
F. M. LAW, JR.,
Committee.

For Sale Cheap—A second-hand Encyclopedia Britannica in good condition, Apply at this office. 67

Valentines, principally of the comic variety, flew thick and fast yesterday and burdened Uncle Sam's mail bags. The sentiment which formerly clung around this anniversary has practically disappeared, presumably from being overworked, and from the further fact that modern youths are not so bashful as to need intervention from the good old saint in their love affairs. Rag-time songs are now a much more popular method for expression of the tender passion, while Valentine day is made an occasion for the exchange of caricatures and doggerl that, while amusing for children, are best described as hideous and fierce.

For Rent — 7-room house, with well, cistern, stable, etc., located near Allen Academy. Apply to J. W. Batts. 50-tf

JUST RECEIVED

An elegant line of Cambric, Nainsook and Swiss Embroidery and Insertions, Venice Bands, Nainsook Bands, Applica's All overs in Cambric, Nainsook, and Swiss. All Over black silk net. All the dainty things in Valenciennes and Mechlin Laces and Insertions. The newest things in Mercirised Ginghams, Silk Ginghams. 67

WEBB BROS.

SATISFACTION

in buying groceries at our store is mutual. We take satisfaction in carrying in stock the best of everything, selling at reasonable prices and serving customers promptly and courteously. Those who trade here take satisfaction in the goods, the store service and prices. Have you tried Breakfast Crisps we sell at 15 cents a package? You will be SATISFIED if you do.

Jno. M. Lawrence & Co.

BE SURE THEY ARE PURE THEN GO AHEAD!

The drugs you use should be above the suspicion of adulteration or inferiority. The ablest physician is powerless to aid you if his prescriptions are not filled accurately with the very best and purest drugs. We buy only the best and exercise the utmost care in all our prescription work. You will make no mistake by giving us a liberal share of your patronage in 1902. We have everything in the line of toilet articles, perfumery, drug sundries.

M. H. JAMES & CO.

The Leading Druggist

TO THE PUBLIC

I am now located at Nabors Brothers stable and am there to stay. For good horseshoeing see me

M. O. ROBERTSON

Dr. Joseph Daly

The Eminent and Successful Eye, Ear, Nose and Throat

EXPERT

will be in Bryan at the Exchange hotel Monday & Tues.

February 17-18th

Thousands of friends made on former visits will be made welcome and any little unavoidable error will be carefully attended to FREE OF CHARGE. Dr. Daly will be pleased to meet all former patients and as many new ones as may be in need of his services. Thousands of people all over the state are wearing the Glasses that Dr. Daly has provided; hundreds of them claim that they are the only glasses that they could wear with any degree of ease; comfort or satisfaction. The best proof of Dr. Daly's ability are his many cures in this city and all parts of Texas. Call on the Doctor's patients, he has more than 200 in Bryan; any of them will be glad to answer any questions that you desire to ask in regard to the efficiency and scientific and practical value of the Doctor's treatments. Don't forget the dates; don't miss your opportunity. AT THE EXCHANGE HOTEL, FEBRUARY 17th and 18th.

CONSULTATION FREE!

We will discontinue the giving of premium stamps after January 31st, 1902, but will redeem all stamps held by customers any time after the above date.

We will continue

however, to give you the very best goods that can be had, and deliver all orders promptly. Our line of canned and bottled goods cannot be beat; our line of Chase & Sanborn's famous teas and roasted coffee are recogniz d the world over as the best grown. Our A1 flour cannot be excelled, our Swifts Fancy Sugar Cured Premium Hams and Breakfast Bacon and Lard cannot be surpassed. We will sell you anything you want in the grocery line, from the fanciest grade to the most staple and in quality, quantity and prices we will not be turned down. In making these statements we have said a great deal but we have the goods to back our declaration and a trial will convince you.

DANSBY & DANSBY

'Phone 114.

H. & T. C. SCHEDULE.

Northbound No. 1	10:18 a. m
Northbound No. 3	1:17 p. m.
Northbound No. 5	2:17 a. m.
Southbound No. 2	1:51 p. m.
Southbound No. 4	4:22 p m.
Southbound No. 6	2:50 a. m.

Nos. 3 and 4 are fast trains, stopping only at principal stations.

I. & G. N. SCHEDULE.

No. 122—Northbound—Passenger—Leaves............7:00 a. m.
No. 104—Northbound—Passenger Leaves............4:30 p. m.
(Makes close connection with main line I. & G. N. going east and west.
No. 103—Southbound—Passenger—Arrives............7:00 p. m.
No. 121—Southbound—Mixed Arrives............4:50 p.m.

LOCAL NEWS.

Coates thread, 4c at Coulter's. dw

Miss Lottie Hearne left yesterday for Austin.

Miss Beulah Brown is visiting in Anderson.

The demand for corn planters has been brisk the past week.

Mrs. O. H. Astin of Mumford was a visitor in the city yesterday.

W. J. McDonald and W O Stark were here from Macy yesterday.

Miss May Giuffre of Dallas has been visiting Miss Lottie Hearne several days.

Fresh celery, lettuce, radishes, beets, turnips, onions, etc., received daily. Howell Bros. 62

Miss Christian, of Mississippi, left for Waco yesterday after visiting Major and Mrs. L. L. McInnis.

W. F. Halpin and Ike Paul, two minstrel men, were here yesterday endeavoring to get up an amateur minstrel performance, but failed to make satisfactory arrangements.

The ladies of the Episcopal church will give their first lenten tea, at the residence of Judge J. N. Henderson, Monday afternoon, February 17th, from 4 to 6 o'clock. Admission 10c. 3

The "Married for Money" company, billed to appear at the opera house last night, failed to materialize. The present season has been rough on a number of theatrical ventures in Texas, and this one has probably struck a snag somewhere.

Jim Christian went to Cameron yesterday.

S. E. Rhodes of Iola was a visitor to the city yesterday.

Dr. J. F. Eaves, G. W. Dunlap and George Harrington were here from Millican yesterday.

G. W. Brown returned from Hillsboro yesterday and reported very dull times there on account of short crops.

I am having such a rush on my Star brand shoes that I will be compelled to go to St. Louis Saturday to buy more shoes. W. J. Coulter. dw

Wagner & Brandon are having plans drawn for a two-story brick building, 65x100 feet, which they contemplate putting up west of and adjoining their store on Anderson street. They will utilize a part of the new store to accommodate their own increasing business.

Drs. Cole, Scott & Roberts, specialists, (Eye. Ear, Nose and Throat) of Waco and Marlin. One of the Doctors will be in Bryan the first Monday in each month at the Exchange Hotel. 75

Mr. John V. Currie has purchased an interest in the dry goods business of A. J. Wagner at Huntsville, and the firm will hereafter be known as Wagner & Currie. Mr. Currie has had the management of the business at Huntsville since leaving Bryan, and has met with splendid success. Bryan friends of Mr. Currie are pleased to learn of his advancement.

About thirty couples of young people were hospitably and delightfully entertained by Mrs. W. E. Saunders and Mrs. R. M. Gordon last evening. This handsome home, always tasteful and inviting, was made doubly attractive for the occasion by the thoughtful ladies who left nothing undone that would add to the pleasure of the young people.

Mr. Sam Higgs of this city was the victim of a painful accident Thursday afternoon while riding on horseback in the Brazos bottom. While going at a gallop in order to catch the train to come home on he unexpectedly ran upon a wire. His hand was cut in an effort to ward it off and he also received an ugly cut under the chin, but fortunately the wounds are not dangerous, and he is getting along nicely at home.

Prescriptions Carefully compounded

This is an old familiar saying, in fact it is so o d that some druggists have forgotten what it means we h ve not. We believe it is the most important thing in our business. We not only do it c refully, but with dispatch. Three competent men all registered.

B. S. READ Druggist

IF YOU WANT the best

$3.50

SHOE ON THE MARKET, TRY A

WALKOVER

You won't be disappointed; all the comfort, all the style and all the wearing qualities that can be crowded into a shoe at this price will be found in

The "Walkover Shoe"

We are showing the new spring styles in the above famous shoes. All the latest toes and leathers. Every pair

Guaranteed

PARKS & WALDROP.

Hotel Arrivals.

EXCHANGE.

W J Hefly, Waco; Gus Hollander, Cincinnati; W T Thompson, Waco; N S Scott, Galveston; Jno H Bond, Louisville; I. H Booch, St Louis; H Knoblanch, city; C M White, Chicago; Mrs O H Astin, Mumford; H P Hughes, Fort Worth; J R Brannan, Cleveland; J L Copeland, New York; J W Hoard, Chicago; J H Brannon, New York; W L Bickham, Dallas; C W Collom, Hillsboro.

TUCKER HOUSE.

R L Watson, J G Moss, Cold Springs; W J McDonald, W O Stark, Macy.

CENTRAL.

J R Rich, Jacksboro; W P Morris, Houston; N C Collins, George Collins, A S Smith.

Send us your pressing, cleaning and repairing, we have a first-class tailor and guarantee our work and prices satisfactory. 62

The valentine party at the courthouse this afternoon will start at 3 o'clock. The postoffice will open at 3:30 sharp. There will be four prizes given and every boy and girl that attends will get a valentine and refreshments. An opportunity will be given the boys to display their skill with the bow and arrow, for this an extra charge of five cents, and a prize to the best shot. There will also be a heart contest for the little girls, an extra charge of five cents for this, also a prize to the most successful. Admission to the party. fifteen cents. Don't miss it. 62

Texas Bakery Booming.

The good bread baked by the Texas Bakery in their fine new oven, is gaining lots of patronage for the big home bakery. The finest bread, cakes, etc. baked in your town. The salesroom has been completed, and is commodious and neat. Call on Otto for your bread. 61-tf

I. & G. N. Excursion Rates.

Dates shown are those on which tickets are for sale:

Laredo, February 21, Washington's birthday celebration.

Waco, Feb. 20 and 21, Green's brigade reunion.

Low excursion rates will be made for the above occasions, full particulars of which may be obtained from nearest ticket agent or by addressing D. J. Price, G. P. & T. A., Palestine, Texas.

BUSINESS LEAGUE MEETING.

Free Baptist College—The Cannery—Aid for Cemetery Association.

The regular February meeting of the Bryan Business League was called to order on Tuesday night with Mr. W. S. Howell in the chair.

Minutes of the previous meeting were read and approved.

The treasurer made his monthly report, showing a balance on hand of forty dollars.

The committee on securing the location of Free Baptist College was reorganized, and is now composed of J. L. Fountain, T. A. Searcy, A. W. Buchanan, L. L. McInnis, Ed Hall, W. R. Johnston, J. L. Edge.

It is the purpose of the management to have this school open for next session, and the committee will lose no time in putting forth a strong effort to locate it in Bryan.

The cannery was discussed at some length, and Mr. S. H. Watson, of Brenham, who was present by invitation, gave some practical suggestions which were valuable along this line.

Mr. McDuff Simpson, secretary of the truck growers, stated that the farmers were much in earnest in an effort to secure the location of a cannery in Bryan, and would take stock in same.

The committee was instructed to proceed at once to ascertain how much stock the business men would take. Mr. Watson thought that $1500 would be sufficient for local needs.

A request for aid from the Ladies' Cemetery Association was read, and the vote prevailed unanimously that the treasurer pay five dollars per month for 1902 for this work.

A committee was appointed to prepare suitable resolutions on the death of Evan Benbow.

The time having come when the stores close at 6:30 p. m., the suggestion was made that special effort be made to get the young men of the city to attend the league.

There being no further business, the meeting adjourned.

RESOLUTIONS.

Inasmuch as it hath pleased an All-Merciful Father to take from our midst our beloved fellow-member, Evan Benbow, be it

Resolved, That it is the sense of the Bryan Business League that our body has lost a useful member and the city of Bryan a staunch friend and public-spirited citizen.

Resolved, That we mourn his loss and with his family grieve at his taking away.

Resolved, That a page in our minutes be dedicated to his memory and a copy of these resolutions be presented to his family and likewise to the local press.

W. P. CONNELLY,
J. H. ALLEN,
F. M. LAW, JR.,
Committee.

For Sale Cheap—A second-hand Encyclopedia Britannica in good condition, Apply at this office. 67

Valentines, principally of the comic variety, flew thick and fast yesterday and burdened Uncle Sam's mail bags. The sentiment which formerly clung around this anniversary has practically disappeared, presumably from being overworked, and from the further fact that modern youths are not so bashful as to need intervention from the good old saint in their love affairs. Rag-time songs are now a much more popular method for expression of the tender passion, while Valentine day is made an occasion for the exchange of caricatures and doggerel that, while amusing for children, are best described as hideous and fierce.

For Rent — 7-room house, with well, cistern, stable, etc., located near Allen Academy. Apply to J. W. Batts. 50-tf

JUST RECEIVED

An elegant line of Cambric, Nainsook and Swiss Embroidery and Insertions, Venice Bands, Nainsook Bands, Applica's All overs in Cambric, Nainsook, and Swiss. All Over black silk net. All the dainty things in Valenciennes and Mechlin Laces and Insertions. The newest things in Mercirised Ginghams, Silk Ginghams. 67

WEBB BROS.

SATISFACTION

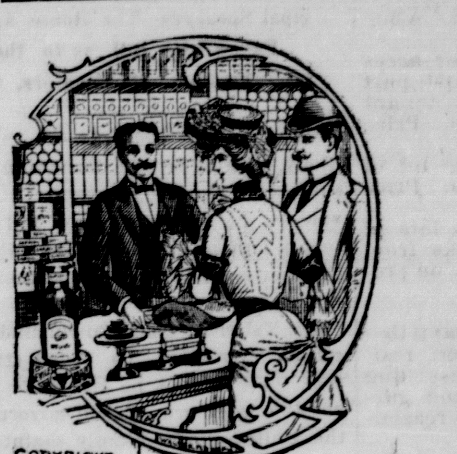

in buying groceries at our store is mutual. We take satisfaction in carrying in stock the best of everything, selling at reasonable prices and serving customers promptly and courteously. Those who trade here take satisfaction in the goods, the store service and prices. Have you tried Breakfast Crisps we sell at 15 cents a package? You will be SATISFIED if you do.

Jno. M. Lawrence & Co.

BE SURE THEY ARE PURE THEN GO AHEAD!

The drugs you use should be above the suspicion of adultaration or inferiority. The ablest physician is powerless to aid you if his prescriptions are not filled accurately with the very best and purest drugs. We buy only the best and exercise the utmost care in all our prescription work. You will make no mistake by giving us a liberal share of your patronage in the line of toilet articles, perfumery, drug sundries.

M. H. JAMES & CO.

The Leading Druggist

TO THE PUBLIC

I am now located at Nabors Brothers stable and am there to stay. For good horseshoeing see me

M. O. ROBERTSON

Dr. Joseph Daly

The Eminent and Successful Eye, Ear, Nose and Throat

EXPERT

will be in Bryan at the Exchange hotel Monday & Tues.

February 17-18th

Thousands of friends made on former visits will be made welcome and any little unavoidable error will be carefully attended to FREE OF CHARGE. Dr. Daly will be pleased to meet all former patients and as many new ones as may be in need of his services. Thousands of people all over the state are wearing the Glasses that Dr. Daly has provided; hundreds of them claim that they are the only glasses that they could wear with any degree of ease, comfort or satisfaction. The best proof of Dr. Daly's ability are his many cures in this city and all parts of Texas. Call on the Doctor's patients, he has more than 200 in Bryan; any of them will be glad to answer any questions that you desire to ask in regard to the efficiency and scientific and practical value of the Doctor's treatments. Don't forget the dates, February 17th and 18th. AT THE EXCHANGE HOTEL, FEBRUARY 17th and 18th.

CONSULTATION FREE!

J. W. BATTS,

Real Estate Agent.

Have in office the only set of abstract books of Brazos county land titles.

FOR SALE.

South half of block near Allen Academy. Price $550.

About one and one-quarter acres near schoolhouse in southeast part of town. Small new cottage, tenant house and well on premises. Price $1000.

Six room house and one lot of ground on west side of town. Price $600.

Six room house and two lots of ground located four blocks from Main Street. Brick cistern on premises. Price $1250.

Also other city property

About two acres of land near Allen Academy, with good 8-room residence; barn; servants' house; dug well and tub cistern; lots and garden. Price, $1600.00. Terms reasonable.

300 acre Brazos Bottom farm. Price, $20.00 per acre. Will sell in small tracts. t

75 feet front on Railroad steet out of Otto Boehme's property. Will sell part or all.

Less than 1c

per copy—the rate of subscription to

THE GALVESTON OR DALLAS SEMI-WEEKLY NEWS

is only $1 per annum, [104 copies] less terms in proportion. A paper that gives you all the news of th world twice a week. Carries specai departments for : : : : : :

The Farmers
The a ies and
The Boys and Girls

besides a world of general matter, illustrated articles, etc. Sample copies free. Make remittances by Check, Money Order or Registered Letter. Address

A. H. BELO & CO.

tf Galveston or Dallas.

WOMEN AND JEWELS.

Jewels, candy, flowers, man—that is the order of a woman's preferences. Jewels form a mgnate of mighty power to the average woman. Even the greatest of all jewels, health, is often ruined in the strenuous efforts to make or save the money to purchase them. If a woman will risk her health to get a coveted gem, then let her fortify herself against the insiduous consequences of coughs, colds and bronchial affections by the regular use of Dr. Boschee's German Syrup. It will promptly arrest consumption in its early stages and heal the affected lungs and bronchial tubes and drive the dread disease from the system. It is not a cure-all, but it is a certain cure for coughs, colds and all bronchial troubles. You can get all of Dr. G. G. Green's reliable remedies at the Wilson-Jenkins Drug Co's. store, Bryan. Get Green's Special Almanac. dtf

To Cure Chills or Malaria in 4 Days, Take Quinoria. All druggists are authorized to refund the money in any case of chills, fever or malaria it fails to cure. Price 50c per package. M H. James, the leading druggist, Bryan

50 YEARS' EXPERIENCE

PATENTS

TRADE MARKS
DESIGNS
COPYRIGHTS &C.

Anyone sending a sketch and description may quickly ascertain our opinion free whether an invention is probably patentable. Communications strictly confidential. Handbook on Patents sent free. Oldest agency for securing patents.

Patents taken through Munn & Co. receive *special notice*, without charge, in the

Scientific American.

A handsomely illustrated weekly. Largest circulation of any scientific journal. Terms, $3 a year; four months, $1. Sold by all newsdealers.

MUNN & Co. 361 Broadway, **New York**

Branch Office, 625 F St., Washington, D. C.

To Cure Dyspepsia and Indigestion. Sour Stomach or Heartburn, take Rex Dyspepsia Tablets. All druggists are authorized to refund money if they fail to cure. Price 50 cents. M. H. James, the leading druggist, Bryan, Texas.

PHILIPPINE QUESTION

Indications Are That a Vote will Be Reached Next Week.

NOTABLE SPEECHES.

Senators Teller and Mitchell the Principal Speakers—The House Again Passes the Bill as to the Election of Senators.

Washington, Feb. 14.—It appears likely, judging from a discussion of the subject in Thursday's session, that the vote on the Philippine tariff bill in the senate may be had next week, although the matter is involved in some uncertainty.

Mr. Teller of Colorado concluded his speech Thursday. He urged strongly that the Filipinos be given the fullest possible measure of self-government, the United States simply maintaining a protectorate over the islands. He said he would prefer that this government should withdraw absolutely and without condition from the archipelago than that the present war should be continued.

Mr. Mitchell of Oregon spoke in support of his amendment to reduce the tariff duties upon Philippine products coming into this country to 50 per cent of the Dingley rates, maintaining that congress owed this consection to the Pacific coast states as well as to the Philippines themselves.

The house has unanimously adopted a resolution proposing an amendment to the constitution of the United States for the election of senators by direct popular vote. This is the fourth time the house has adopted a similar resolution.

The senate bill to provide for the payment of the claims of Confederate officers and soldiers whose horses, side arms and baggage were taken from them by Union soldiers contrary to the terms of the surrender of Lee and Johnston's armies was passed. The amount to be paid under the bill was limited to $50,000.

The house also passed a bill to confer on the Spanish claims commission authority to send for persons and papers and to punish for contempt.

Indian Appropriation Bill.

Washington, Feb. 14.—The Indian appropriation bill, which has been completed, carries $8,844,500. The item for support of schools is $3,247,-920; for fulfilling treaty stipulations, $2,102,157. The Dawes commission is reduced in membership from four to three, as it work will be completed in two years.

Among the general provisions is one forbidding the withholding of rations because of attendance at a non-government school; also requiring Indian Territory judges to reside at Muskogee.

The bill omits the usual appropriation for an Indian school at Grand Junction, Colo., owing to a local controversy, it being claimed that the government is made to pay for sewer and other improvements which the public enjoys. The estimate was $44,-725 for this school, but the bill cuts off the school entirely.

The committee added $40,000 for an Indian exhibit at the Louisiana Purchase exposition at St. Louis.

Employment of Extra Clerks.

Washington, Feb. 14.—At the opening of today's session of the senate, the resolutions for the employment of extra clerks and messengers were favorably reported by the committee on contingent expenses. These called out a vigorous protest from Mr. Clay of Georgia. He pointed out that during the past 30 days more than 20 extra messengers and clerks had been employed at a salary of $1440 each per year. He had been informed he said, nine of these employes were for committees that had not had a meeting in eight or ten years.

THE RANSOM PAID.

Release of Miss Stone and Mme. Tsilka Expected Any Time.

Constantinople, Feb. 14.—The ransom of Miss Ellen M. Stone and her companion, Mme. Tsilka, has been paid. The limit of the time allowed for the release of the captives has not yet expired, but their delivery to American agents are hourly expected.

Mrs. Davis at Jackson.

Jackson, Miss., Feb. 14.—Mrs. Jefferson, wife of the ex-president of the Confederacy arrived here this morning from Greenwood. She was met at the depot by Gov. Longino and the committee from the legislature and escorted to the executive mansion. Mrs. Davis will be the guest of the state for two days and will appear before the general assembly and offer "Beauvoir," the old Davis home near Biloxi, for $10,000, be used as home for indigent Confederate soldiers.

Another Seat Comes High.

New York, Feb. 14.—A New York stock exchange seat has been sold for $70,000. The high record price for New York stock exchange membership is $80,000. This amount was paid a few weeks ago.

Young Roosevelt Still Improves.

Groton, Mass., Feb. 14.—Young Theo. Roosevelt was sleeping peacefully at 8:30 o'clock this morning, and there were no indications that his condition was not perfectly satisfactory.

Child Fatally Burned.

Sulphur Springs, Tex., Feb. 14.—A 4-year-old daughter of Mrs. Mary Love, a widow was fatally burned at her home. She lived only a few hours.

CONFLICTING REPORTS

Number Killed in Turner's Quarter House Raid Unknown.

IT MAY EXCEED TEN

Some of Those First Reported Killed Are Still Alive, but Badly Hurt. Turner Says He Will Rebuild His Quarters.

Knoxville, Feb. 14.—A special to the Journal and Tribune from Middlesboro, Ky., says:

The precise number of dead as a result of the battle at Turner's "Quarter House" Wednesday is now believed to be five. They are Charley Cecil, the Middlesboro deputy sheriff who was killed at the opening of the fight, Mike Welch, Frank Johnson, Perry Watson and Jeff Prader.

The last four men were buried in the same grave at the old Turner burying ground. Lee Turner, the proprietor of the fortress and saloon, which was burned, bought each a handsome casket. The men were his stauchest allies.

John Doyle, the town man who was thought to have been mortally wounded, will recover.

Tom Hopper, an old man who was with Turner's band, was shot three times but succeeded in reaching his home alive.

Lee Turner is now at the mines. He intends to rebuild his saloon and fort and says he will remain if he has to keep a standing army of 500 mountaineers within his palisades.

All is quiet tonight and it is believed for the present the trouble is over.

Bones were found in the ruins of the burned saloon but it is believed that they are not human.

Many are of the opinion that if the exact number of dead were known 10 would not cover it. A man named Russell, is said to be missing.

As many murders for years have been reported in and about the noted log house, surrounded by a barricade 30 feet high, there are many expressions of satisfaction over its destruction, although all regret the loss of life.

Quiet at the Quarter House.

Middlesboro, Ky., Feb. 14.—Quiet has been restored in the neighborhood of Lee Turner's "Quarter House," where the fight occurred Wednesday between Middlesboro officers and Turner's mountaineers, the ruins of the burned saloon and the stockade which surrounded it being the only reminder of the conflict which caused the death of five and probably six men, and wounding of three others.

According to the latest report the list of dead comprises: Charles Cecil, a deputy sheriff; Frank Johnson, Mike Welch, Jeff Prader and Perry Watson of Turner's forces.

The wounded are: John Doyle, deputy sheriff, probably fatally; Leon Hopper, and John Johnson, mountaineers, members of Turner's band.

Tom Russell, a Turner man, is missing.

Lee Turner is at Hancraft, Tenn., and any demand for his surrender, it is believed, will result in another desperate battle.

The posse which made the attack on the Quarter House Wednesday evening has disbanded.

Insurance Men Disturbed.

New York, Feb. 14.—There are a number of leading fire insurance companies, or rather their representatives, who are seriously considering withdrawing from Texas, due, it is said, to the anti-trust law. It is understood here that the foreign companies have already withdrawn, preferring to do so rather than take the oath required under the law or the consequences in case of failure to comply.

Another Engagement at Sea.

Panama, Feb. 14.—The Colombian government ships left Panama Thursday morning, met the insurgent warship Padilla off Agua Dulce at 4 p. m. and fought her for one hour. The government gunboat Boyca was struck and silgthly damaged. The Padilla was hit three times and sought protection from the insurgent guns ashore.

Killed at a Dance.

Denison, Tex., Feb. 14.—Will Julian, a young man at Checotah, I. T., was accidentally killed at a dance near Checotah. He went to a dance with his pistol in his pocket. While in a scuffle the pistol fell from his pocket and was discharged, striking the floor. The bullet entered Julian's mouth and passed throug hhis brain.

Local Option Election.

Decatur, Tex., Feb. 14.—The commissioners' court ordered a local option election to take place on March 15 next. Prohibition has been in force in every precinct of the county for the last two years and the elections heretofore have alternated, first in favor of and then against local option.

Given Twenty-Five Years.

Georgetown, Tex., Feb. 14.—After being out 20 hours the jury in the Buckney murder trial brought in a verdict of guilty and fixed the punishment at 25 years in the penitentiary. Buckney shot John Viteck near Taylor last summer.

Tragedy in New Jersey.

New York, Feb. 14.—Philemon Crelin, a special officer at Milburn, near Orange, N. J. shot his daughter and himself and caused the death of his wife. Father and daughter are expected to die.

MUST WITHDRAW PROTEST

Insurance Companies Threatened With Being Expelled from Iowa.

Chicago, Feb. 14.—Auditor of State Merriam of Iowa has ordered 10 of the foreign fire insurance companies to withdraw protests they have filed with him or suffer the penalty of being refused certificates to transact business in Iowa the current year.

The difficulty, says the Record-Herald, arises over the three and a half per cent tax on gross premium receipts. They have given this tax to the treasurer and taken receipts therefor, and have filed the treasurer's receipts with the auditor, accompanied by remonstrances to the effect that the tax was paid under duress and stating they reserved the right to sue for recovery.

The auditor has informed them that he cannot accept receipts for money paid under duress, and claims that by virtue of the duress the receipts are vitiated. Unless the protests are withdrawn accordingly, the auditor has informed them no certificates will issue.

The companies object aspecially to the fact that companies organized in the United States outside of Iowa pay 2 1-2 per cent of their gross premium receipts, while they are discriminated against by having to pay 1 per cent more.

A bill is already before the legislature to reduce the tax on companies organized outside of the United States to 2 1-2 per cent.

LIBERTY'S TORCH.

The Government Will Extinguish Light Because of No Appropriation.

New York, Feb. 14.—Liberty's torch is to be put out. The lofty light in the hand of the bronze goddess standing on Bedloe island, in upper New York bay, that has been allowed to grow steadily dimmer since Bartholdi gave the magnificent statue to the United States, is to be permanently extinguished. Sentiment, it is said, which has kept the beacon burning all these years, can no longer keep it alight, and now the government will sunff it for all time.

The extinguishment of the torch has been received here in the form of a notice to mariners sent out by the lighthouse board of the treasury department. It states that on or about March 1, 1902, the light will be discontinued.

Installed on the island to furnish current for the torch there is a powerful electric plant, but it is unused. A few lamps of small power furnish barely enough illumination so that the beacon can be made out by passing mariners.

Lack of congressional appropriation is said to be the cause for discontinuing the light.

FIGHT FOR AN OFFER.

Trouble Likely to Occur Unless the State Take Prompt Action.

New York, Feb. 14.—The fight over the office of sheriff of Hamilton county, in the heart of the Adirondacks, has developed into a fight of another kind.

At the election last November, Locke, Democrat, was declared elected by the board of supervisors, but Kathan, the Republican candidate, carried the matter to the courts, charging frauds and irregularities, and the supreme court decided in his favor.

Meanwhile Locke had taken possession of the office, including the courthouse and jail, and refused to obey the order of the court and surrender to his rival.

Both claimants organized forces to secure the prize, and Locke, has, it is reported, fortified himself in the county jail, declaring the decision was wrong and will be reversed, and he does not propose to give up until the case has been determined by the court of last resort.

Meantime the country, which is inaccessible by railroad, is buried deep in snow, and there are fears that trouble may be precipitated before the state authorities can intervene to enforce the decision of the court.

Car Prince Will Ride In.

Wilmington, Feb. 14.—The Wilmington shops of the Pullman Palace Car company has completed the work on the car "Idler," which will be used by Prince Henry of Prussia and his suite during their tour of this country. The Idler is a combination observation and stateroom sleeper, and is one of the most palatial cars ever fitted out in the Wilmington shops. The interior decorations are of bronze and mahogany, and all rooms are lighted by electricit The upholstery is of blue plush and brown tapestry, and curtains of brown silk. Electric fans will cool the air in different compartments.

Marks Reported Seen.

New York, Feb. 14.—Laurie Marks, the American bookmaker who was charged with being implicated in the Liverpool bank frauds several months ago and who was supposed to have committed suicide by jumping from a channel steamer, has, according to a special from Springfield, Mass., been seen in that city. The name of the person alleged to have seen Marks is not made public, but the bookmaker formerly lived at Springfield, where he was well known.

Denies Express Combination.

San Francisco, Feb. 14.—In regard to the rumor that there will be a combination soon of the Wells-Fargo, Adams, American and the United States Express companies, Acting President Durley V. Evans of the Wells Fargo company, when asked for a plain statement, said: "The thing is absurd. There may be such plan somewhere, but I know nothing of it, and have not heard of it."

MOTTO FOR 1902.

USE THE

Houston & Texas Central

It taps the best Section of Texas and Reaches

EVERY CITY OF IMPORTANCE

FREE CHAIR CARS AND THROUGH SLEEPERS

To DALLAS, AUSTIN, WACO, FT. WORTH, DENISON, HOUSTON, CORSICANA.

Send 10c in stamps for a copy of the Southern Pacific Rice Cook Book, containing 200 Receipts

S. F. B. MORSE, Pass. Traf. Mgr. T. J. ANDERSON, Asst. Gen. Pass. Agt. M. L. ROBBINS, Gen. Pass. & Tkt. Agt.

...Things **NECESSARY**

....To the successful tailor are

A stock of Superior Cloth, Knowledge of his Business, Skill in Cutting and Fitting!

and prices which are low enough to attract without being low enough to lessen valne. The possession of these essentials make us confident of our success in pleasing every patron.

JOHN WITTMAN.

Paul Jones WHISKEY; STANDARD THROUGHOUT THE WORLD for over 50 years

It's 10 years old and it tastes it!

If you want a whiskey indorsed by the leading physicians everywhere, don't forget Paul Jones.

Your Grandfathers Drank **PAUL JONES**

Special attention will be given to family trade, also through our sole agent, J. E. PONDER.

Exposition Saloon.

Paul Jones, Distiller, Louisville, Ky.

USE EUPION OIL!

The Best on Earth.

Eupion is sold by the following dealers:

The Bryan Grocery Co; Edge Bros; Sanders Bros. & Co; Cole Bros; Thos. W. Higgs; Geo. W. Higgs; D. C Zuber; Kernole Bros; Jno. M. Lawrence & Co; Saunders & Johnson; Dansby & Dansby; Howell Brothers. J. H. Mawhinney

"Old Liza"

DRAY LINE, F. A. Lee, Proprietor. Good drays and polite draymen, prompt and careful work, are the claims upon which we solicit a share of your business in the future. Thanking those who nave favored me in the past and hoping to continue to please them, I am respectfully,

F. A. LEE.

J. W. BATTS,

Real Estate Agent.

Have in office the only set of abstract books of Brazos county land titles.

FOR SALE.

South half of block near Allen Academy. Price $550.

About one and one-quarter acres near schoolhouse in southeast part of town. Small new cottage, tenant house and well on premises. Price $1000.

Six room house and one lot of ground on west side of town. Price $600.

Six room house and two lots of ground located four blocks from Main Street. Brick cistern on premises. Price $1250.

Also other city property

About two acres of land near Allen Academy, with good 8-room residence; barn; servants' house; dug well and tub cistern; lots and garden. Price, $1600.00. Terms reasonable.

300 acre Brazos Bottom farm. Price, $20.00 per acre. Will sell in small tracts.

75 feet front on Railroad steet out of Otto Boehme's property. Will sell part or all.

Less than 1c

per copy—the rate of subscription to

THE GALVESTON OR DALLAS SEMI-WEEKLY NEWS

is only $1 per annum, [104 copies] less terms in proportion. A paper that gives you all the news of th world twice a week. Carries specai departments for : : : : : :

The Farmers
The a ies and
The Boys and Girls

besides a world of general matter, illustrated articles, etc. Sample copies free. Make remittances by Check, Money Order or Registered Letter. Address

A. H. BELO & CO.

tf Galveston or Dallas.

WOMEN AND JEWELS.

Jewels, candy, flowers, man—that is the order of a woman's preferences. Jewels form a magnate of mighty power to the average woman. Even the greatest of all jewels, health, is often ruined in the strenuous efforts to make or save the money to purchase them. If a woman will risk her health to get a coveted gem, then let her fortify herself against the insiduous consequences of coughs, colds and bronchial affections by the regular use of Dr. Boschee's German Syrup. It will promptly arrest consumption in its early stages and heal the affected lungs and bronchial tubes and drive the dread disease from the system. It is not a cure-all, but it is a certain cure for coughs, colds and all bronchial troubles. You can get all of Dr. G. G. Green's reliable remedies at the Wilson-Jenkins Drug Co's. store, Bryan. Get Green's Special Almanac. dtf

To Cure Chills or Malaria in 4 Days, Take Quinoria. All druggists are authorized to refund the money in any case of chills, fever or malaria it fails to cure. Price 50c per package. M H. James, the leading druggist, Bryan

50 YEARS' EXPERIENCE

PATENTS

TRADE MARKS
DESIGNS
COPYRIGHTS &C.

Anyone sending a sketch and description may quickly ascertain our opinion free whether an invention is probably patentable. Communications strictly confidential. Handbook on Patents sent free. Oldest agency for securing patents. Patents taken through Munn & Co. receive *special notice*, without charge, in the

Scientific American.

A handsomely illustrated weekly. Largest circulation of any scientific journal. Terms, $3 a year; four months, $1. Sold by all newsdealers.

MUNN & Co. 361 Broadway, **New York**
Branch Office, 625 F St., Washington, D. C.

To Cure Dyspepsia and Indigestion Sour Stomach or Heartburn, take Rex Dyspepsia Tablets. All druggists are authorized to refund money if they fail to cure. Price 50 cents. M. H. James, the leading druggist, Bryan, Texas.

PHILIPPINE QUESTION

Indications Are That a Vote will Be Reached Next Week.

NOTABLE SPEECHES.

Senators Teller and Mitchell the Principal Speakers—The House Again Passes the Bill as to the Election of Senators.

Washington, Feb. 14.—It appears likely, judging from a discussion of the subject in Thursday's session, that the vote on the Philippine tariff bill in the senate may be had next week, although the matter is involved in some uncertainty.

Mr. Teller of Colorado concluded his speech Thursday. He urged strongly that the Filipinos be given the fullest possible measure of self-government, the United States simply maintaining a protectorate over the islands. He said he would prefer that this government should withdraw absolutely and without condition from the archipelago than that the present war should be continued.

Mr. Mitchell of Oregon spoke in support of his amendment to reduce the tariff duties upon Philippine products coming into this country to 50 per cent of the Dingley rates, maintaining that congress owed this consecion to the Pacific coast states as well as to the Philippines themselves.

The house has unanimously adopted a resolution proposing an amendment to the constitution of the United States for the election of senators by direct popular vote. This is the fourth time the house has adopted a similar resolution.

The senate bill to provide for the payment of the claims of Confederate officers and soldiers whose horses, side arms and baggage were taken from them by Union soldiers contrary to the terms of the surrender of Lee and Johnston's armies was passed. The amount to be paid under the bill was limited to $50,000.

The house also passed a bill to confer on the Spanish claims commission authority to send for persons and papers and to punish for contempt.

Indian Appropriation Bill.

Washington, Feb. 14.—The Indian appropriation bill, which has been completed, carries $8,844,500. The item for support of schools is $3,247,-920; for fulfilling treaty stipulations, $2,102,157. The Dawes commission is reduced in membership from four to three, as it work will be completed in two years.

Among the general provisions is one forbidding the withholding of rations because of attendance at a non-government school; also requiring Indian Territory judges to reside at Muskogee.

The bill omits the usual appropriation for an Indian school at Grand Junction, Colo., owing to a local controversy, it being claimed that the government is made to pay for sewer and other improvements which the public enjoys. The estimate was $44,-725 for this school, but the bill cuts off the school entirely.

The committee added $40,000 for an Indian exhibit at the Louisiana Purchase exposition at St. Louis.

Employment of Extra Clerks.

Washington, Feb. 14.—At the opening of today's session of the senate, the resolutions for the employment of extra clerks and messengers were favorably reported by the committee on contingent expenses. These called out a vigorous protest from Mr. Clay of Georgia. He pointed out that during the past 30 days more than 20 extra messengers and clerks had been employed at a salary of $1440 each per year. He had been informed he said, nine of these employes were for committees that had not had a meeting in eight or ten years.

THE RANSOM PAID.

Release of Miss Stone and Mme. Tsilka Expected Any Time.

Constantinople, Feb. 14.—The ransom of Miss Ellen M. Stone and her companion, Mme. Tsilka, has been paid. The limit of the time allowed for the release of the captives has not yet expired, but their delivery to American agents are hourly expected.

Mrs. Davis at Jackson.

Jackson, Miss., Feb. 14.—Mrs. Jefferson, wife of the ex-president of the Confederacy arrived here this morning from Greenwood. She was met at the depot by Gov. Longino and the committee from the legislature and escorted to the executive mansion. Mrs. Davis will be the guest of the state for two days and will appear before the general assembly and offer "Beauvoir," the old Davis home near Biloxi, for $10,000, be used as home for indigent Confederate soldiers.

Another Seat Comes High.

New York, Feb. 14.—A New York stock exchange seat has been sold for $70,000. The high record price for New York stock exchange membership is $80,000. This amount was paid a few weeks ago.

Young Roosevelt Still Improves.

Groton, Mass., Feb. 14.—Young Theo. Roosevelt was sleeping peacefully at 8:30 o'clock this morning, and there were no indications that his condition was not perfectly satisfactory.

Child Fatally Burned.

Sulphur Springs, Tex., Feb. 14.—A 4-year-old daughter of Mrs. Mary Love, a widow was fatally burned at her home. She lived only a few hours.

CONFLICTING REPORTS

Number Killed in Turner's Quarter House Raid Unknown.

IT MAY EXCEED TEN

Some of Those First Reported Killed Are Still Alive, but Badly Hurt. Turner Says He Will Rebuild His Quarters.

Knoxville, Feb. 14.—A special to the Journal and Tribune from Middlesboro, Ky., says:

The precise number of dead as a result of the battle at Turner's "Quarter House" Wednesday is now believed to be five. They are Charley Cecil, the Middlesboro deputy sheriff who was killed at the opening of the fight, Mike Welch, Frank Johnson, Perry Watson and Jeff Prader.

The last four men were buried in the same grave at the old Turner burying ground. Lee Turner, the proprietor of the fortress and saloon, which was burned, bought each a handsome casket. The men were his stauchest allies.

John Doyle, the town man who was thought to have been mortally wounded, will recover.

Tom Hopper, an old man who was with Turner's band, was shot three times but succeeded in reaching his home alive.

Lee Turner is now at the mines. He intends to rebuild his saloon and fort and says he will remain if he has to keep a standing army of 500 mountaineers within his palisades.

All is quiet tonight and it is believed for the present the trouble is over.

Bones were found in the ruins of the burned saloon but it is believed that they are not human.

Many are of the opinion that if the exact number of dead were known 10 would not cover it. A man named Russell, is said to be missing.

As many murders for years have been reported in and about the noted log house, surrounded by a barricade 30 feet high, there are many expressions of satisfaction over its destruction, although all regret the loss of life.

Quiet at the Quarter House.

Middlesboro, Ky., Feb. 14.—Quiet has been restored in the neighborhood of Lee Turner's "Quarter House," where the fight occurred Wednesday between Middlesboro officers and Turner's mountaineers, the ruins of the burned saloon and the stockade which surrounded it being the only reminder of the conflict which caused the death of five and probably six men, and wounding of three others.

According to the latest report the list of dead comprises: Charles Cecil, a deputy sheriff; Frank Johnson, Mike Welch, Jeff Prader and Perry Watson of Turner's forces.

The wounded are: John Doyle, deputy sheriff, probably fatally; Leon Hopper, and John Johnson, mountaineers, members of Turner's band.

Tom Russell, a Turner man, is missing.

Lee Turner is at Hancraft, Tenn., and any demand for his surrender, it is believed, will result in another desperate battle.

The posse which made the attack on the Quarter House Wednesday evening has disbanded.

Insurance Men Disturbed.

New York, Feb. 14.—There are a number of leading fire insurance companies, or rather their representatives, who are seriously considering withdrawing from Texas, due, it is said, to the anti-trust law. It is understood here that the foreign companies have already withdrawn, preferring to do so rather than take the oath required under the law or the consequences in case of failure to comply.

Another Engagement at Sea.

Panama, Feb. 14.—The Colombian government ships left Panama Thursday morning, met the insurgent warship Padilla off Agua Dulce at 4 p. m. and fought her for one hour. The government gunboat Boyca was struck and silgthly damaged. The Padilla was hit three times and sought protection from the insurgent guns ashore.

Killed at a Dance.

Denison, Tex., Feb. 14.—Will Julian, a young man at Checotah, I. T., was accidentally killed at a dance near Checotah. He went to a dance with his pistol in his pocket. While in a scuffle the pistol fell from his pocket and was discharged, striking the floor. The bullet entered Julian's mouth and passed throug hhis brain.

Local Option Election.

Decatur, Tex., Feb. 14.—The commissioners' court ordered a local option election to take place on March 15 next. Prohibition has been in force in every precinct of the county for the last two years and the elections heretofore have alternated, first in favor of and then against local option.

Given Twenty-Five Years.

Georgetown, Tex., Feb. 14.—After being out 20 hours the jury in the Buckney murder trial brought in a verdict of guilty and fixed the punishment at 25 years in the penitentiary. Buckney shot John Viteck near Taylor last summer.

Tragedy in New Jersey.

New York, Feb. 14.—Philemon Crelin, a special officer at Milburn, near Orange, N. J. shot his daughter and himself and caused the death of his wife. Father and daughter are expected to die.

MUST WITHDRAW PROTEST

Insurance Companies Threatened With Being Expelled from Iowa.

Chicago, Feb. 14.—Auditor of State Merriam of Iowa has ordered 10 of the foreign fire insurance companies to withdraw protests they have filed with him or suffer the penalty of being refused certificates to transact business in Iowa the current year.

The difficulty, says the Record-Herald, arises over the three and a half per cent tax on gross premium receipts. They have given this tax to the treasurer and taken receipts therefor, and have filed the treasurer's receipts with the auditor, accompanied by remonstrances to the effect that the tax was paid under duress and stating they reserved the right to sue for recovery.

The auditor has informed them that he cannot accept receipts for money paid under duress, and claims that by virtue of the duress the receipts are vitiated. Unless the protests are withdrawn accordingly, the auditor has informed them no certificates will issue.

The companies object aspecially to the fact that companies organized in the United States outside of Iowa pay 2 1-2 per cent of their gross premium receipts, while they are discriminated against by having to pay 1 per cent more.

A bill is already before the legislature to reduce the tax on companies organized outside of the United States to 2 1-2 per cent.

LIBERTY'S TORCH.

The Government Will Extinguish Light Because of No Appropriation.

New York, Feb. 14.—Liberty's torch is to be put out. The lofty light in the hand of the bronze goddess standing on Bedloe island, in upper New York bay, that has been allowed to grow steadily dimmer since Bartholdi gave the magnificent statue to the United States, is to be permanently extinguished. Sentiment, it is said, which has kept the beacon burning all these years, can no longer keep it alight, and now the government will sunff it for all time.

The extinguishment of the torch has been received here in the form of a notice to mariners sent out by the lighthouse board of the treasury department. It states that on or about March 1, 1902, the light will be discontinued.

Installed on the island to furnish current for the torch there is a powerful electric plant, but it is unused. A few lamps of small power furnish barely enough illumination so that the beacon can be made out by passing mariners.

Lack of congressional appropriation is said to be the cause for discontinuing the light.

FIGHT FOR AN OFFER.

Trouble Likely to Occur Unless the State Take Prompt Action.

New York, Feb. 14.—The fight over the office of sheriff of Hamilton county, in the heart of the Adirondacks, has developed into a fight of another kind.

At the election last November, Locke, Democrat, was declared elected by the board of supervisors, but Kathan, the Republican candidate, carried the matter to the courts, charging frauds and irregularities, and the supreme court decided in his favor.

Meanwhile Locke had taken possession of the office, including the courthouse and jail, and refused to obey the order of the court and surrender to his rival.

Both claimants organized forces to secure the prize, and Locke, has, it is reported, fortified himself in the county jail, declaring the decision was wrong and will be reversed, and he does not propose to give up until the case has been determined by the court of last resort.

Meantime the country, which is inaccessible by railroad, is buried deep in snow, and there are fears that trouble may be precipitated before the state authorities can intervene to enforce the decision of the court.

Car Prince Will Ride In.

Wilmington, Feb. 14.—The Wilmington shops of the Pullman Palace Car company has completed the work on the car "Idler," which will be used by Prince Henry of Prussia and his suite during their tour of this country. The Idler is a combination observation and stateroom sleeper, and is one of the most palatial cars ever fitted out in the Wilmington shops. The interior decorations are of bronze and mahogany, and all rooms are lighted by electricity. The upholstery is of blue plush and brown tapestry, and curtains of brown silk. Electric fans will cool the air in different compartments.

Marks Reported Seen.

New York, Feb. 14.—Laurie Marks, the American bookmaker who was charged with being implicated in the Liverpool bank frauds several months ago and who was supposed to have committed suicide by jumping from a channel steamer, has, according to a special from Springfield, Mass., been seen in that city. The name of the person alleged to have seen Marks is not made public, but the bookmaker formerly lived at Springfield, where he was well known.

Denies Express Combination.

San Francisco, Feb. 14.—In regard to the rumor that there will be a combination soon of the Wells-Fargo, Adams, American and the United States Express companies, Acting President Durley V. Evans of the Wells Fargo company, when asked for a plain statement, said: "The thing is absurd. There may be such plan somewhere, but I know nothing of it, and have not heard of it."

MOTTO FOR 1902.

—USE THE—

Houston & Texas Central

HOUSTON AND TEXAS CENTRAL RAILROAD

It taps the best Section of Texas and Reaches

EVERY CITY OF IMPORTANCE

FREE CHAIR CARS AND THROUGH SLEEPERS

To DALLAS, AUSTIN, WACO, FT. WORTH, DENISON, HOUSTON, CORSICANA.

Send 10c in stamps for a copy of the Southern Pacific Rice Cook Book, containing 200 Receepts

S. F. B. MORSE, Pass. Traf. Mgr. T. J. ANDERSON, Asst. Gen. Pass. Agt. M. L. ROBBINS, Gen. Pass. & Tkt. Agt.

...Things **NECESSARY**

....To the successful tailor are

A stock of Superior Cloth, Knowledge of his Business, Skill in Cutting and Fitting!

and prices which are low enough to attract without being low euough to lessen valne. The possession of these essentials make us coufident ofour success in pleasing every patron.

JOHN WIITMAN.

Paul Jones

WHISKEY; STANDARD THROUGHOUT THE WORLD for over 50 years

It's 10 years old and it tastes it!

If you want a whiskey indorsed by the leading physicians everywhere, don't forget Paul Jones.

Your Grandfathers Drank **PAUL JONES**

Special attention will be given to family trade, also through our sole agent, J. E. PONDER.

Exposition Saloon.

Paul Jones, Distiller, Louisville, Ky.

USE EUPION OIL!

The Best on Earth.

Eupion is sold by the following dealers:

The Bryan Grocery Co; Edge Bros; Sanders Bros. & Co; Cole Bros; Thos. W. Higgs; Geo. W. Higgs; D. C Zuber; Kernole Bros; Jno. M. Lawrence & Co; Saunders & Johnson; Dansby & Dansby; Howell Brothers. J. H. Mawhinney

"Old Liza"

DRAY LINE, F. A. Lee, Proprietor. Good drays and polite draymen, prompt and careful work, are the claims upon which we solicit a share of your business in the future. Thanking those who have favored me in the past and hoping to continue to please them, I am respectfully,

F. A. LEE.